

MEMORIAL

1955



Three Musketeers



Miss Gas Pump of O. H. S.



Dig That Crazy Figure



Girl's Trio



Ship Ahoy!



Dancing??



The Old Gang



Kid Stuff (Freshmen!)



Eddie



Pals



What's the Occasion



Why, Mitzie!



These Are Seniors???



Twins



Cocker Spaniel Stanley

Killer Johnson

Did He Really?



Sailor Beware!



Prove it





Oh, No!



Where's Judy, Eldon?



Ride 'Um Cowboy

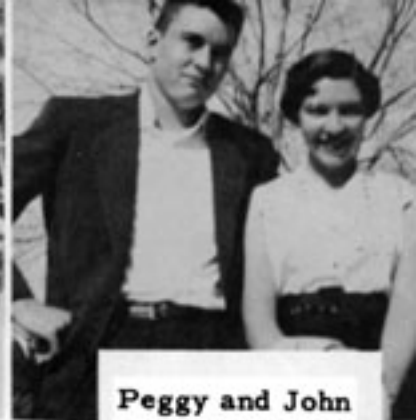

Peggy and John



She Did?



Wow!



Muscle, Bound



Slip Ahoy!!



Heavens!

OSAWATOMIE PUBLIC LIBRARY
527 BROWN
OSAWATOMIE, KS 66064



One For The Road

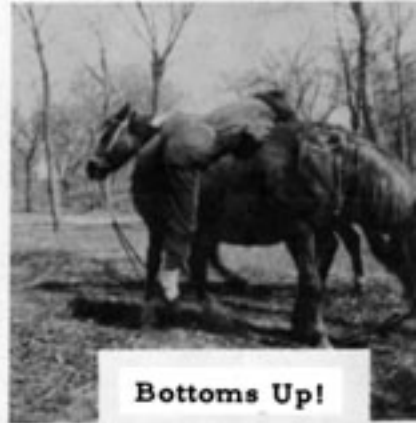

Bottoms Up!



Ugh!!!

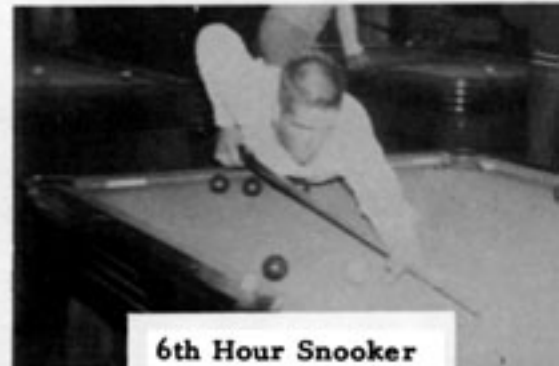

6th Hour Snooker



Where's Nancy,
Eugene?



Know These Three??

Oh No Not Again!



Fearless Five



OUR BOOK OF

M E M O R I E S



Edited By
SENIOR CLASS
of
OSAWATOMIE HIGH SCHOOL
Osawatomie, Kansas

TROJANS

WE REMEMBER . . .

the horseplay in the locker room.



WE REMEMBER . . .

the tantalizing odors that came from the Home Economics Department.



WE REMEMBER . . .

the ups and downs of our high school years.



WE REMEMBER . . .

the good times after school.



WE REMEMBER . . .

the fun and laughter during Freshman Initiation.



WE REMEMBER . . .

our principal, Mr. Shaw, as he helped us through our school year.



WE REMEMBER . . .

our spare time before classes.



WE REMEMBER . . .

our friends and classmates at O. H. S.



EDITOR
 Don Bratton
SPONSOR
 Miss Mattingly
ASSOCIATE EDITORS
 Shirley Parker
 Laura Young
 Marie Ann Haigh

BUSINESS MANAGERS
 Junior Gould
 Johanna Johnson
 Judy Matney
 Deana Birchard
 Eugene Caylor
 Jerry Austin
 LaVelle Hays

ORGANIZATIONS
 Betty Brewer
 Jo Nelle Icenogle
 Janet Stanley
 Peggy Jo Smith
 Joyce Jones
 Evelyn Polley

SPORTS
 Tom McCourt
 Dick Shores
 Eddie West
 Dannie Goodwin
 Pete Johnson

A
D
M
I
N
I
S
T
R
A
T
I
O
N

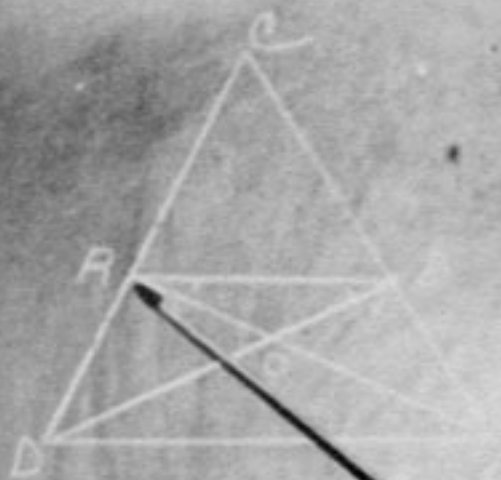

RAY PARKER
President



BETHEL PERRY



OUR BOARD OF EDUCATION

MARY HOHENSTEIN
Clerk



JAMES R. CORTNER



KENNETH JOHNSON



CLARK MYERS



ALFRED PEPIN

**OUR
SUPERINTENDENT . . .
GEORGE YORK**

**SECRETARY
JO ANN YOUNG**

**OUR PRINCIPAL . . .
JOHN SHAW**

SECRETARY

LUCILLE WALLER





JOHN SHAW
 B. S. -K. S. T. C., Pittsburg
 M. A. -Greeley, Colorado
 Principal



HORTENSE BARR
 B. S. -K. S. T. C., Pittsburg
 Foreign Language, Math., Library



GILBERT BOONE
 B. S., M. S. -K. S. T. C., Emporia
 Newspaper English, Math., Com-
 merce



VIRGINIA BROOKS
 B. S. -Kansas University
 Phys. Ed.



ALICE CLERICO
 B. S., M. S., K. S. T. C.
 Pittsburg
 Home Ec.



BEN DAVIS
 B. S. -K. S. T. C. Pittsburg
 Phys. Ed., Athletics



WILLIAM EUWER
 B. S. -K. S. T. C. Emporia
 Speech, Dramatics



NOEL GANOUNG
 B. S. -Fort Hays State
 Industrial Arts



LOUISE KNIGHT
 A. B. -University of Kansas
 Social Science



CAROLYN MATTINGLY
B. S. M. S. --K. S. T. C., Pittsburg
Commerce, Yearbook



DEANA McCLURE
A. B. -Kansas University
English



LYLE McVAY
B. S. -K. S. T. C., Emporia
Vocal Music, Driver Education



J. HENRY REB
A. B. -Kansas University
Science, Golf



RAYMOND RENOE
B. M. E. -Kansas University
Instrumental Music



MAC STEELE
B. S. -K. S. T. C., Pittsburg
Math, Athletics



ERNEST SWENSEN
A. B. -Baker University
Physical Education, Athletics



MILLARD WREN
B. S. -K. S. T. C., Emporia
Social Science



ELEANOR VOSSLER
A. B. -Kansas University
English



STUDENT

COUNCIL



Mr. John Shaw, Sponsor

COUNCIL MEMBERS:

- Lester Laas
- Jerry Allard
- Mac Steele
- Gerry Sue Billam
- Beverly Casida
- Ronald Huffman

Sue Hagadorn, Treasurer; Shirley Parker, Secretary; Pete Johnson, Vice-President; Mike Zakoura, President.

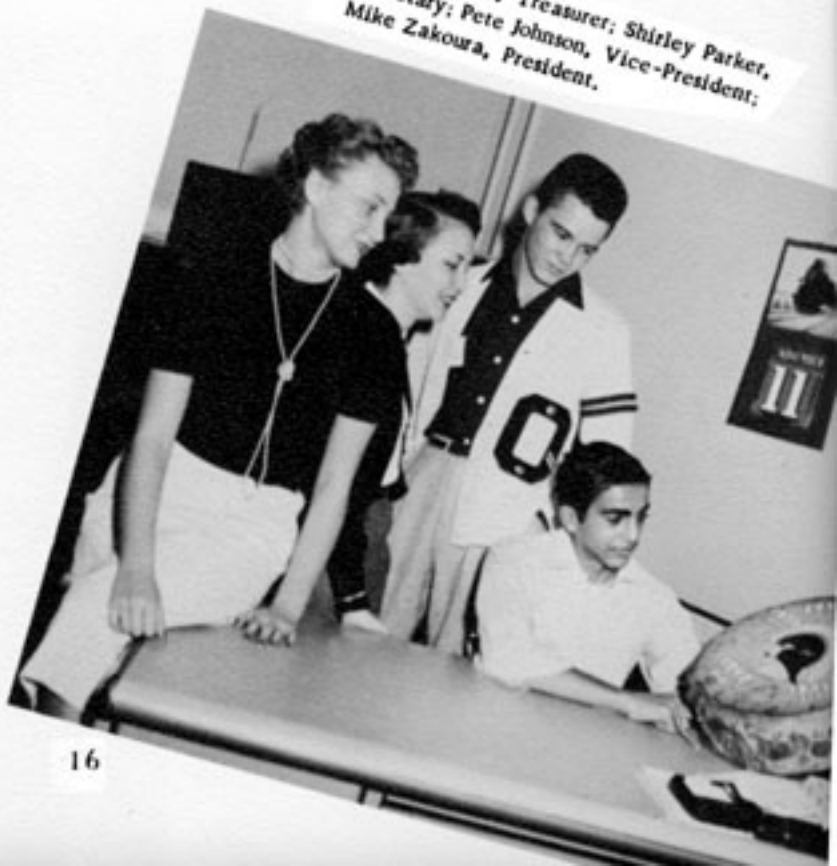



22

SENIORS

- | | |
|--------------------------|----------------|
| Secretary | Tom McCourt |
| Vice-President | Laura Young |
| President | Junior Gould |
| Treasurer | Donald Bratton |

SENIOR



JERRY AUSTIN
 Band 1, 2, 3, 4
 Class Officer 2, 3
 Kays 1, 2, 3, 4
 Board 2, 3, 4
 Yearbook Staff 4
 National Honor Society 3
 Junior Play 3



ELDON BARRETT
 Class Officer 1
 Kays 1



DEANA BIRCHARD
 Mixed Chorus 1, 2
 Glee Club 1, 2, 3
 Pep Club 1, 2
 Kayettes 1, 2, 3, 4
 Yearbook Staff 4



DONALD BRATTON
 Mixed Chorus 4
 Class Officer 1, 2, 3, 4
 Kays 1, 2, 3, 4
 Board 2, 3, 4
 Yearbook Staff 3, 4
 Football 1, 2, 3, 4
 Basketball 1
 Track 1, 2, 3
 Golf 4

BETTY BREWER
 Band 1, 2, 3, 4
 Majorette 2, 3, 4
 Class Officer 1
 Pep Club 1, 2, 3, 4
 Officer 3, 4
 Kayettes 1, 2, 3, 4
 Board 3, 4
 Yearbook Staff 4
 National Honor Society 3
 Junior Play 3



ROGER BROOKS
 Football 1
 Basketball 1



BEVERLY CASIDA
 Mixed Chorus 1, 2, 3, 4
 Glee Club 1, 2, 3
 Mixed Ensemble 1, 2, 3
 Student Council 1, 3, 4
 Pep Club 1, 2, 4
 Kayettes 1, 2, 3, 4
 Board 4
 Junior Play 3

EUGENE CAYLOR
 Band 1, 2, 3, 4
 Mixed Ensemble 3
 Kays 2, 3, 4
 Board 4
 Yearbook Staff 4
 Newspaper Staff 4
 National Honor Society 3
 Junior Play 3
 Football 1, 3
 Basketball 1





SENIORS



RICHARD CHANCELLOR

Mixed Chorus 2, 3, 4
Kays 1, 4
Newspaper Staff 4
Basketball 1, 2
Track 1, 2
Golf 4

ROBERT CLEARWATER



JEANEENE CORTNER

Mixed Chorus 1, 2, 3, 4
Glee Club 1, 2
Kayettes 1, 2, 3, 4



LARRY CROZIER

Mixed Chorus 1, 2, 3, 4
Football 1, 2, 3, 4
Basketball 1, 2, 3, 4
Track 1, 2, 3, 4



CECIL DEEL

Mixed Chorus 2
Class Officer 1
Kays 1, 2, 3
Newspaper Staff 4
Junior Play 3
Basketball 1



DON DOWNEN

Band 1, 2, 3, 4
Kays 1, 2, 3, 4
Board 3
Football 1, 2, 3, 4
Basketball 1, 2, 3
Track 1, 2, 3



ELAINE ELKINTON

Kayettes 1, 4
Glee Club 1
Pep Club 1
Transfer from Colorado

GALE FLETCHER

Pep Club 1
Kayettes 1, 2, 3, 4



SENIORS



LARRY FULTZ
Band 1, 2, 3, 4
Mixed Chorus 4
Kays 1, 2, 3
Newspaper Staff 4
Football 1
Basketball 1



RUTH FUNK
Glee Club 4
Kayettes 4
Transfer from LaCygne



DONALD GILCHRIST



MARY LOU GOODEYON
Mixed Chorus 2, 3
Glee Club 2, 3
Pep Club 1, 3, 4
Kayettes 1, 2, 3, 4
Board 4



DANNIE GOODWIN
Yearbook Staff 4
Newspaper Staff 4
Football 4
Basketball 1, 3, 4
Track 1, 2, 3, 4



ROY GOSS
Mixed Chorus 4
Kays 2
Board 2
Football 4



ERNEST GOULD
Mixed Chorus 4
Class Officer 4
Student Council 1, 2
Kays 1, 2, 3, 4
Board 1, 2, 4
Yearbook Staff 4
Football 1, 2
Basketball 1, 2
Track 1, 2, 3

HERBERT GULIFORD
Mixed Chorus 2, 3
Kays 2, 3



SENIORS



ANNA BELLE GRAVES
Mixed Chorus 2
Glee Club 1, 2, 3
Kayettes 1, 2, 3, 4
Jr. Play 3



MARIE ANN HAIGH
Band 1, 2, 3, 4
Class Officer 1, 2, 3
Cheerleader 1, 2, 3, 4
Kayettes 1, 2, 3, 4
Board 2, 3, 4
Yearbook Staff 3, 4
National Honor Society 3
Junior Play 3
Queen 2
Attendant 3, 4



LaVELLE HAYS
Mixed Chorus 3
Kays 1, 2, 3, 4
Board 3, 4
Yearbook Staff 4
Golf 1, 2, 3, 4



LORENE HICKMAN
Mixed Chorus 3
Glee Club 3
Pep Club 1
Kayettes 1, 2, 3, 4



SHIRLEY HUTCHENS
Mixed Chorus 1, 2
Glee Club 1, 2
Pep Club 1
Kayettes 3, 4



JONELLE ICENOGLLE
Mixed Chorus 2, 3
Glee Club 2, 3
Pep Club 1, 3, 4
Kayettes 1, 2, 3, 4
Yearbook Staff 4
Jr. Play 3



JOHANNA JOHNSON
Mixed Chorus 2, 3
Glee Club 1, 2, 3
Pep Club 1, 2, 3, 4
Officer 4
Kayettes 1, 2, 3, 4
Board 4
Yearbook Staff 4

LEWIS JOHNSON
Mixed Chorus 2, 3
Newspaper Staff 4
Football 1, 2, 3, 4
Basketball 1, 2, 3, 4
Track 1, 2, 3



SENIORS



PETE JOHNSON
 Band 1, 2, 3, 4
 Student Council 3, 4
 Officer 4
 Kays 1, 2, 3, 4
 Basketball 1, 2, 3
 Track 1
 Golf 2, 3, 4



ROY JOHNSON
 Mixed Chorus 2, 3, 4
 Mixed Ensemble 2, 3
 Kays 1, 2, 3, 4
 Board 4
 Football 1
 Basketball 1, 2, 3, 4
 Track 2



JUANITA JOLLEY
 Mixed Chorus 2, 3, 4
 Glee Club 1, 2, 3, 4
 Mixed Ensemble 2, 3--
 Pianist
 Sextette 2, 3--Pianist
 Pep Club 4
 Kayettes 3, 4



JOYCE JONES
 Mixed Chorus 2, 3, 4
 Glee Club 2, 3
 Kayettes 1, 2, 3, 4
 Yearbook Staff 4



CHARLES KELLOGG
 Kays 4
 Football 1
 Basketball 1, 3, 4
 Track 1, 3, 4



NAOMI KRAUS
 Mixed Chorus 1, 2
 Glee Club 1, 2
 Pep Club 1, 2, 4
 Kayettes 1, 2, 3, 4
 Junior Play 3



GENE LAW
 Kays 1
 Football 1, 2, 4
 Basketball 1, 3, 4
 Track 1, 2, 3, 4

SYLVIA LONG
 Kayettes 4
 Transfer from Archie,
 Missouri



SENIORS



LaVERN LYNN
Newspaper Staff 4



JUDY MATNEY
Pep Club 1, 2, 3
Kayettes 1, 2, 3, 4
Yearbook Staff 4

MARY ANN MONTAGUE
Kayettes 2, 3, 4



JOHN MOONEY
Mixed Chorus 3, 4
Kays 1
Newspaper Staff 4
Football 1, 4
Basketball 1
Track 1

TOM McCOURT
Mixed Chorus 2, 3, 4
Class Officer 2, 3, 4
Kays 2, 3, 4
Board 4
Yearbook Staff 4
Newspaper Staff 4
Football 2, 3, 4
Basketball 2, 3, 4
Track 2, 3
Golf 3



SHIRLEY PARKER
Band 1, 2, 3, 4
Officer 4
Student Council 3, 4
Officer 3, 4
Cheerleader 1, 2, 3, 4
Kayettes 1, 2, 3, 4
Board 3, 4
Yearbook Staff 3, 4
Queen 3, 4
Attendant 2



EVELYN POLLEY
Mixed Chorus 3
Glee Club 3
Pep Club 3
Kayettes 3, 4
Yearbook Staff 4
Transfer from Parker-3

MARGARET RAUHUT
Band 1, 2
Mixed Chorus 2
Glee Club 1, 2
Pep Club 1, 2, 4
Kayettes 1, 2, 4
Newspaper Staff 4
Transfer to Coffeyville-3
Back to O. H. S. -4



SENIORS



RICHARD RAY
Mixed Chorus 2, 3, 4
Kays 1, 2, 3



C. L. RAYMER
Kays 1



CARLOS ROBINSON
Mixed Chorus 3



HAROLD ROBINSON
Mixed Chorus 3
Basketball 3, 4



JAMES SHOEMAKER
Kays 2, 3, 4



DICK SHORES
Band 1, 2, 3, 4
Officer 4
Mixed Chorus 4
Kays 1, 2, 3
Yearbook Staff 4
Football 1, 2, 3, 4
Basketball 1, 2, 3, 4
Track 1, 2, 3, 4



JOE SMITH
Transferred from Louisburg

PEGGY SMITH
Mixed Chorus 3, 4
Glee Club 3, 4
Sextette 3
Yearbook Staff 4
Transfer from Fontana 3



SENIORS



JANET STANLEY
 Mixed Chorus 2, 3, 4
 Glee Club 2, 3
 Student Council 2
 Pep Club 1, 3, 4
 Officer 3
 Cheerleader 4
 Kayettes 1, 2, 3, 4
 Board 3, 4
 Yearbook Staff 4



TOM STRATTON
 Mixed Chorus 3, 4
 Newspaper Staff 4
 Track 4



GAILE THAYER
 Transferred from Wyoming
 4



BERNARD TONCRAY
 Mixed Chorus 1
 Football 1
 Basketball 1, 2, 3



JOE VASQUEZ
 Football 2, 3, 4
 Basketball 1
 Track 1, 2



MERLE WATSON
 Mixed Chorus 2, 3
 Basketball 1



BARBARA WEBB
 Pep Club 1, 2, 3
 Kayettes 1, 2, 4
 Mixed Chorus 1, 4
 Glee Club 1
 Transfer from Arkansas

EDDIE WEST
 Mixed Chorus 2, 3, 4
 Kays 2, 3, 4
 Board 4
 Yearbook Staff 4
 Football 1, 2, 3, 4
 Basketball 1, 2, 3, 4
 Track 1, 2, 3, 4



SENIORS



GALE WOODROME



JOYCE YOCUM
Mixed Chorus 2, 3, 4
Glee Club 1, 3
Pep Club 1
Kayettes 1, 2, 3, 4



LAURA YOUNG
Mixed Chorus 2, 3, 4
Glee Club 1, 2, 3
Class Officer 4
Pep Club 1, 2, 3, 4
Officer 2
Cheerleader 1, 3, 4
Kayettes 1, 2, 3, 4
Board 3, 4
Yearbook Staff 4
Attendant 3





JUNIORS

- | | |
|----------------------------|----------------|
| Joe Straw | Treasurer |
| Johnnie Carriker | Vice-President |
| George York | President |
| Nancy Hamilton | Secretary |

JUNIORS



Stanton Adams
Vincent Alexander
Darryl Baker
Howard Barnes
Marvin Barnett



Ronald Bibens
Bessie Bolen
Harold Brim
Marvin Brim
Burt Brockett



Jeanie Brooks
Sandra Buddenhagen
Gary Burgoon
Johnnie Carriker
Jerry Coffelt



Jimmy Coffelt
Robert Cole
Davis Couture
Shirley Crozier
Jeanne Davis



Patricia Davis
Kenneth Day
Mary Deering
Florence DeLa Cruz
Vivien Devore



David Dickey
Clifford Diehm
Jane Doudna
Betty Jo Duncan
Loretta Edwards

JUNIORS

Lowell Fairchild
Rosemary Fenoughty
Joyce Fowler
Larry Ganoung
Arnold Gerlach



Alice Graves
Mary Ann Hadsall
Nancy Hamilton
Arthur Haney
Terry Hanlin



Louis Harding
Cleda Head
Sharon Henness
Nadeen Hofen
Aiveta Holloman



Donald Holloman
Ronald Huffman
Robert Hunsperger
Larry Icenogle
Karl Keast

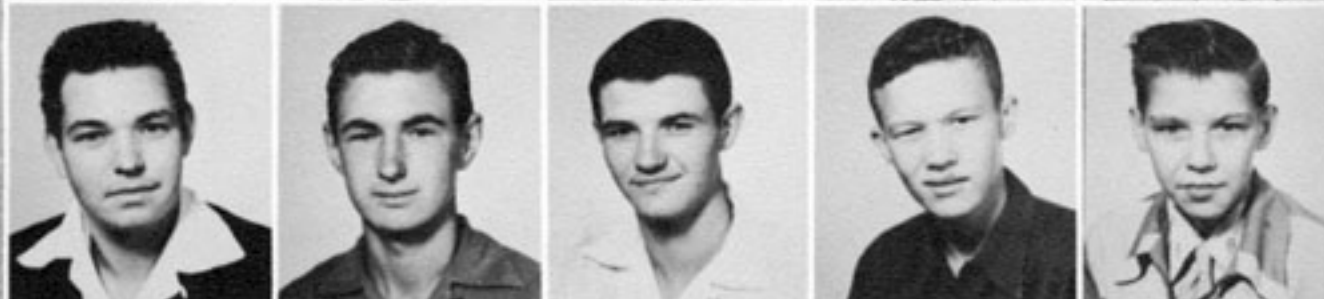

Lester Laas
Leota Long
Leonard Lynn
Marilyn Magill
Glen Maine



Lee Miller
Joann McDougal
Richard McDowell
Jim McKeever
Martha Newlan



JUNIORS



Marjorie O'Brien
Donald Padgett
Wesley Plaisted
Claudia Provin
Carl Ray



Doris Rhodes
Adrian Richard
Mary Robbins
Charmaine Shell
Evelyn Smith



Harold Smith
Rita Spellman
Janice Stone
Joe Straw
Charles Thompson



Patricia Vaughn
Thomas Walker
Esther Westergren
Donna Wheeler
Delores Whirley



Richard Whitney
Leon Williams
Darrell Williamson
Ralph Wilson
Richard Winfield



Douglas Winters
George York
Mike Zakoura
Judy Ziegler
David Zimmerman



SOPHOMORES

- | | |
|---------------------------|----------------|
| Donald Coffelt | President |
| Gene Ward | Treasurer |
| Shirley Allcorn | Secretary |
| Iris Ogden | Vice-President |



Leah Adams
 Shirley Allcorn
 Carol Austin
 Henry Bachman

Shirley Barnes
 James Blankenship
 Irene Bolen
 Helen Brasfield

Clifford Brown
 Larry Butts
 Don Coffelt
 Gloria Colbert

Mary Cole
 Eugene Cragg
 Carl Crucey
 Paula Darst

Jolene Davis
 Carol Deel
 Barbara Dryden
 Sue Dunlap

Austin Farley
 Donald Floyd
 Clayton Fouts

SOPHOMORES

Marieta Ganoung
 J. D. Goodwin
 Darlene Gregg
 Sue Hagadorn



Wayne Harclerode
 Douglas Hollis
 Jimmy Johns
 Eva Johnson



Jerry Johnson
 Bob Jones
 Lorene Karr
 Bill King



June Kolosik
 Richard Lewis
 Sharon Loch
 James Martin



Ina Miller
 June Miller
 Nina Miller
 Larry Moore



Wilma McDaniel
 Carolyn McDowell
 Richard McKinney
 Vance Nash



SOPHOMORES



Ruthalee Newton
Iris Ogden
Melba Pierce
Karen Polley



Gary Read
Brenda Reppert
Patricia Roethel
Carol Root



Dorothy Root
Earl Seaborn
Earl Smith
Sharon Spears



Mac Steele
Leon Sullins
Richard Sullivan
Kay Toncray



Evadna Van
Jim Waller
Gene Ward
Anna Belle West



Bobby Haynes
Picture Not
Available

Wanda Wick
Merle Woods
Rose Yvarra
Bobby Haynes



FRESHMEN

Donnie Buchman Secretary
Linda Harmony Treasurer
Charles Spellman President
Larry Matney Vice-President

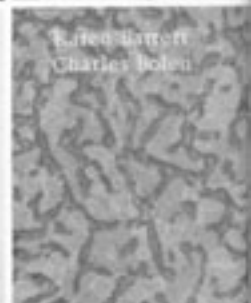

Kerry Allard
Robert Barnett
Arthur Bower

Rita Arbovast
Vernon Barnett
Helen Beasfield

Sandra Barber
Joseph Berry
Jewell Brinn

Lloyd Barnett
Joyce Babbara
Gerold Brockert

Sharon Barnett
Gerry Sue Billam
Donna Boehmke

FRESHMEN

Colene Carpenter
Donald Dial
Judy Finsley

Barbara Davis
Joann Dial
Raymond Franklin

Rolland Davis
Diane Dollar
Martha Golden

Roy Davis
David Evans
Joe Goodenon

Rene Della Cruz
Joe Fennoughy
Velma Graves





Linda Harmony
 Elaine Hocky
 Betty Hutchens

Freddie M.E. Harris
 John E. Holtman
 Dickie Johnson

Sandra Halber
 Barbara Howell
 Patricia Johnson

Linda Hayes
 Lillian Hughes
 Robert Johnson

Metna Kaye Hendon
 Louis Hughes
 Robert Kennedy

Jerry Benson
 Robert Hughes
 Marlene Kim

FRESHMEN

Bob Law
 Patricia Mitchell
 Rry McDowell

Edward Lindsey
 Madelyn McCarty
 Rebecca McMahon

Larry Mamefly
 Dennis Moore
 Paty McQuay

Larry Mauney
 Glens McAnamoy
 Johnny Ortiz

Ramon J. Melchert
 Kay McCarty
 Janice Parks

Joyce Miller
 Harry McCoy
 Priscilla Pepin





Barbara Piggott
Larry Rhodes
Lavern Smithers

Charles Pinneo
Clayton Robinson
Charles Spellman

Terri Ann Quinn
Kourtnie Shaw
Helen Stinger

Sharon Rardley
Charles Shull
Sharon Slaughter

Wayne Raymer
Thelma Sorenaker
Bill Thompson

Roy Reed
John Sorenaker
Delores Thompson

FRESHMEN

Eleanor Tiller
George Weaver
Lester Young

Orlan Vaughn
Berty Wheeler
Roberta Young

Laurel Ann Walden
Lawrence White
Barbara Ziegler

John Walker
Meka White
Gay Hardesty

Rosalie Ward
Veda Yocum
George Robinson

Amberly Washington
Larry Young



Gay Hardesty
Picture Not
Available

George Robinson
Picture Not
Available





A
C
T
I
V
I
T
I
E
S



MIXED ENSEMBLE

FIRST ROW, LEFT TO RIGHT: Sharon Stucker, Elaine Elkinton, Beverly Casida, Betty Brewer, Nancy Hamilton, Peggy Smith, Doris Rhodes, Marie Haigh. SECOND ROW: Eugene Caylor, Larry Crozier, Roy Goss, Richard Chancellor, Jerry Austin, Junior Gould, Richard Whitney. Juanita Jolley, **PIANIST**.



GIRLS TRIO

GIRL'S TRIO, LEFT TO RIGHT: Marie Haigh, Betty Brewer, Nancy Hamilton, Sue Hagadorn, **PIANIST**.



MIXED CHORUS

LYLE McVAY

DIRECTOR

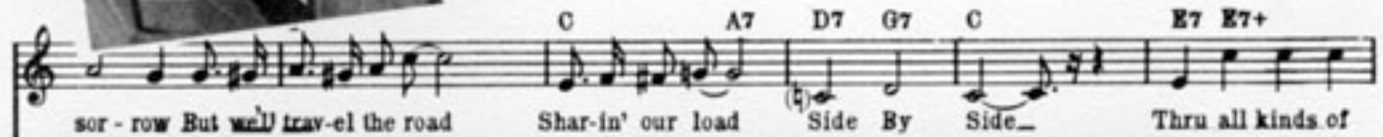
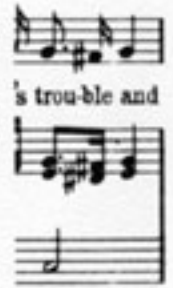

FIRST ROW, LEFT TO RIGHT: Diane Dollar, Janet Stanley, Iris Ogden, Shirley Barnes, Shirley Parker, Nancy Hamilton, Joyce Fowler, Carol Austin, Roberta Young, Charmaine Shell, Margie O'Brien, Becky McMahon, Juanita Jolley, Marilyn Magill, Marie Ann Haigh. SECOND ROW, LEFT TO RIGHT: Sharon Barnett, Brenda Reppert, Betty Brewer, Sharon Stucker, Sandra Buddenhagen, Eva Johnson, Shirley Allcorn, Sue Hagadorn, Elaine Elkinton, Evelyn Smith, Peggy Jo Smith, Melba Pierce, Beverly Casida, Wanda Wicke.



FIRST ROW, LEFT TO RIGHT: Eugene Caylor, Ernest Gould, LeRoy Mooney, Adrian Richards, Richard McKinney, Gene Ward, Davis Couture, Tom McCourt, Eddie West, Roy Goss, Kenneth Day. SECOND ROW, LEFT TO RIGHT: Roy Johnson, Larry Fultz, Jerry Colfelt, Richard Ray, David Zimmerman, Richard Chancellor, Marvin Barnett, Jerry Austin, Don Bratton, Dick Shores, Larry Crozier.

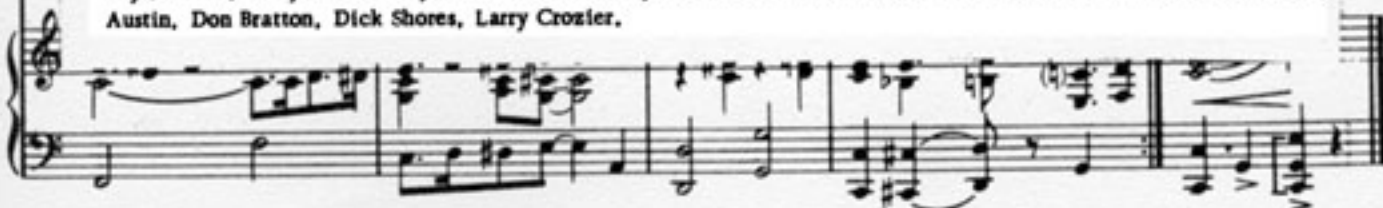

KAYETTES

BOARD MEMBERS



FIRST ROW, LEFT TO RIGHT: Miss McClure, Head Sponsor; M. Haigh, N. Hamilton, M. O'Brien, J. Stanley.
SECOND ROW, LEFT TO RIGHT: Miss Brooks, Sponsor; S. Buddenhagen, L. Edwards, B. Brewster, J. Jolley
THIRD ROW, LEFT TO RIGHT: Miss Vossler, Sponsor; S. Magadorn, I. Johnson, M. Gooderson, K. Duncan.
FOURTH ROW, LEFT TO RIGHT: L. Young, B. Casida, S. Parker, J. Fowler.

FIRST ROW, LEFT TO RIGHT: M. Mooney, E. Hicks, C. Head, P. Davis, A. Holloman, B. Ziegler, S. Henness, A. Graves.
SECOND ROW, LEFT TO RIGHT: M. Ganough, B. Hutchins, H. Brasfield, G. Colbert, R. Fenoughty, M. White, C. Shell, J. Icenogle.
THIRD ROW, LEFT TO RIGHT: K. Barrett, B. Howell, R. Ward, M. Montague, J. Cortner, J. Yocum, J. Miller.





FIRST ROW, LEFT TO RIGHT: C. Deel, W. McDaniels, C. Austin, P. Roethel, B. Reppert, B. Dryden, S. Allcorn, W. Wicke, S. Loch, K. Polley, M. Raubut. SECOND ROW, LEFT TO RIGHT: P. Pepin, C. Carpenter, D. Gregg, P. Smith, B. Webb, M. Magill, D. Birchard, E. Elkinton, J. Matney, R. Spellman, D. Rhodes, A. Graves. THIRD ROW, LEFT TO RIGHT: L. Long, S. Long, J. Stone, J. McDougal, M. Hadsall, E. Smith, M. Pierce, D. Wheeler, C. Provin, D. Whitley, J. Doudna.

KAYETTES

FIRST ROW, LEFT TO RIGHT: I. Ogden, B. Piggott, S. Hauber, M. Hennes, R. Young, B. McMahon, J. Findley, D. Dollar, L. Hays, S. Barnett, P. Johnson. SECOND ROW, LEFT TO RIGHT: L. Smothers, J. Smothers, C. Miller, P. Vaughn, E. Westergreen, M. Golden, N. Draus, E. Polley, J. Quirin, G. Billiam. THIRD ROW, LEFT TO RIGHT: S. Barber, J. Jones, P. Darst, N. Fletcher, L. Harmony, C. McDowell, T. Shoemaker, J. Dial, V. Graves, M. Kim. FOURTH ROW, LEFT TO RIGHT: S. Hutchins, K. McCarty, V. DeVore, E. Johnson, L. Hickman, O. Smith, H. Brassfield, S. Stucker, B. Wheeler, P. Mitchell.





FLUTES

Marie Ann Haigh
Howard Barnes
Gay Hardesty
Nancy Stong
Sharon Wicke
Virginia Barnes

B FLAT CLARINETS

George York
Linda Harmony
Eva Johnson
Marjorie O'Brien

Shirley Parker
Ralph Wilson
Judy Findley
Barbara Howell
Marsena Kim
Glenn McAnamey
Connie Hagadorn
Pricilla Pepin
Marita Ganoung
Patty Latimer
Bonnie Bratton
Mary Cragg
Karen Barrett

Wayne Diediker

OBOES

Betty Brewer
Becky McMahon

BASSOON

Tom Walker

ALTO CLARINET

Sandra Hauber

BASS CLARINETS

Pete Johnson
John Walker

ALTO SAXOPHONES

Iris Ogden
Roberta Young
Kay Duncan
Judy Osmon

TENOR SAXOPHONE

Gloris Colbert



B FLAT CORNETS

Eugene Caylor
 Gary Read
 John David Cole
 Betty Duncan
 Richard Grant
 Lowell Fairchild
 Colene Carpenter
 Harold Smith
 Douglas Hollis
 Kent Perry

FRENCH HORNS

Richard Sullivan
 Eugene Ward
 Jim Bussell
 Madlyn Mooney
 Betty Wheeler
 Bob Kester

TROMBONES

Richard McDowell
 Larry White
 Douglas Winters
 Clark Powell
 Austin Farley

Ronnie Renoe
 Dick Shores

BARITONES

Wanda Wicke
 Vance Nash
 Bill Fowler

BASSES

Larry Fultz
 Doren Stevens
 Jerry Austin
 David Zimmerman

Leon Sullins

DRUMS

BASS: Vincent Alexander
 SNARE: Eugene Cragg
 Mac Steele
 Dale Shaw

FRESHMAN CHEERLEADERS

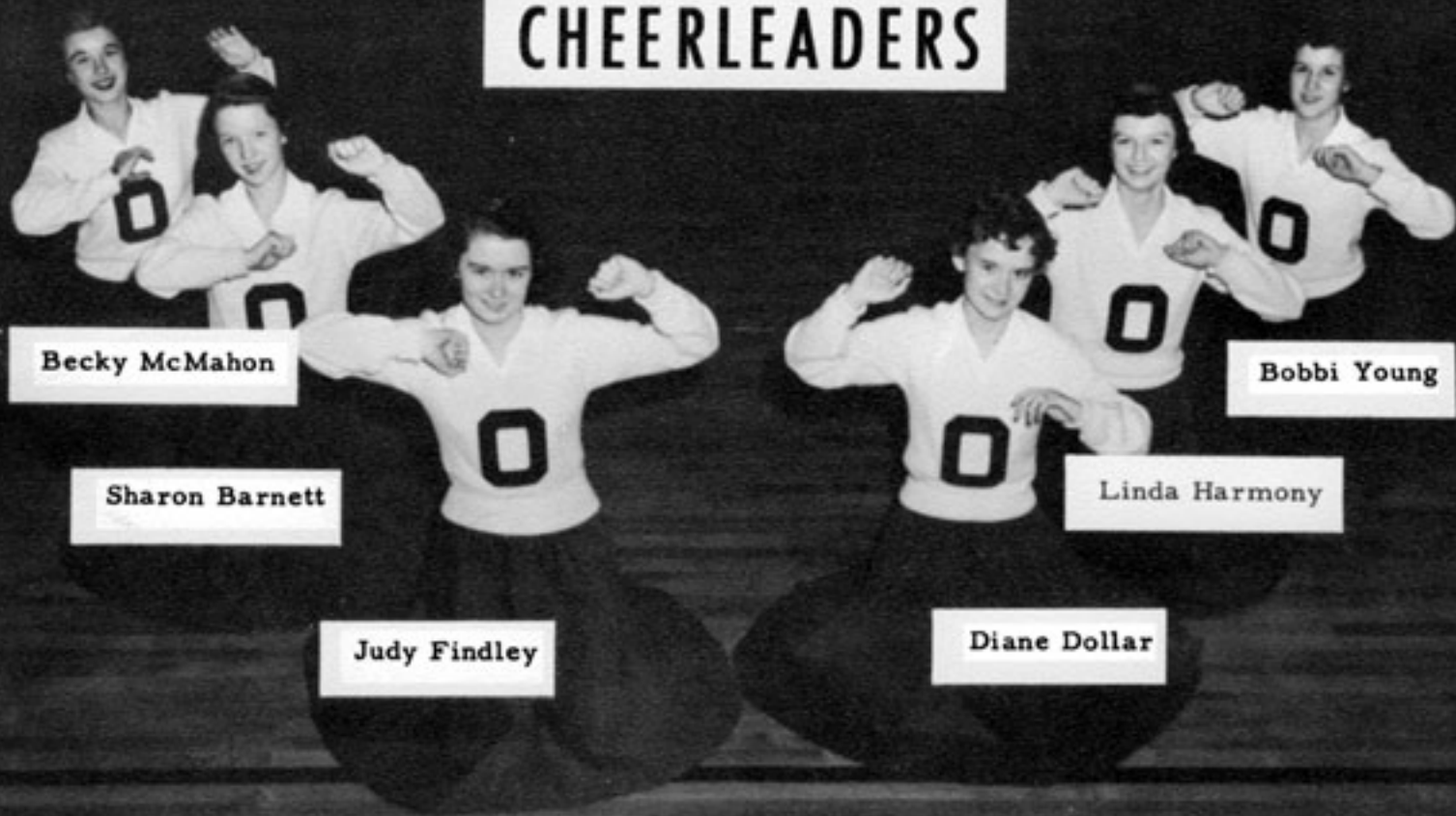

Becky McMahon

Bobbi Young

Sharon Barnett

Linda Harmony

Judy Findley

Diane Dollar

Betty
Brewer

Gay
Hardesty

Margie
O'Brien

Priscilla
Pepin

Judy
Findley

MAJORETTES



KAYS



KAY BOARD

FIRST ROW, LEFT TO RIGHT: Tommy Walker, Richard Whitney, George York, Vice-Resident; Jerry Austin, President; Tom McCourt, Treasurer; Pete Johnson, Secretary. SECOND ROW, LEFT TO RIGHT: Sponsors, Ben Davis, Gilbert Boone, Ernest Swenson, Roy Johnson, Richard McDowell, Eugene Caylor, Stanton Adams, THIRD ROW, LEFT TO RIGHT: Lavelle Hays, Ernest Gould, Don Bratton, Harold Smith, Eddie West, Howard Barnes, Richard Sullivan.

FIRST ROW, LEFT TO RIGHT: L. Young, E. Lindsey, J. Allard, J. Johnson, D. Hollis, B. Law, D. Coffelt, R. Davis, G. Robinson, L. Matherly, R. Franklin. SECOND ROW, LEFT TO RIGHT: R. Chancellor, D. Holloman, C. Spellman, J. Fenoughty, R. McDowell, K. Shaw, L. Fairchild, C. Thompson, D. Williamson, D. Buchman, B. Johnson, THIRD ROW, LEFT TO RIGHT: H. McCoy, J. Holloman, G. Weaver, D. Padgett, J. Straw, A. Farley, R. McKinney, C. Kellogg, L. Miller, D. Couture, L. Rhodes, FOURTH ROW, LEFT TO RIGHT: E. Cragg, G. Read, L. Sullins, J. Walker, C. Brown, W. Harclerode, L. Ganoung, R. Wilson, L. Fultz, L. Matney, J. Coffelt.



PEP CLUB OFFICERS

Sponsor Miss Brooks
 Treasurer Sue Hagadorn
 Secretary Wanda Wicke
 Vice-President . . . Johanna Johnson
 President Betty Brewer

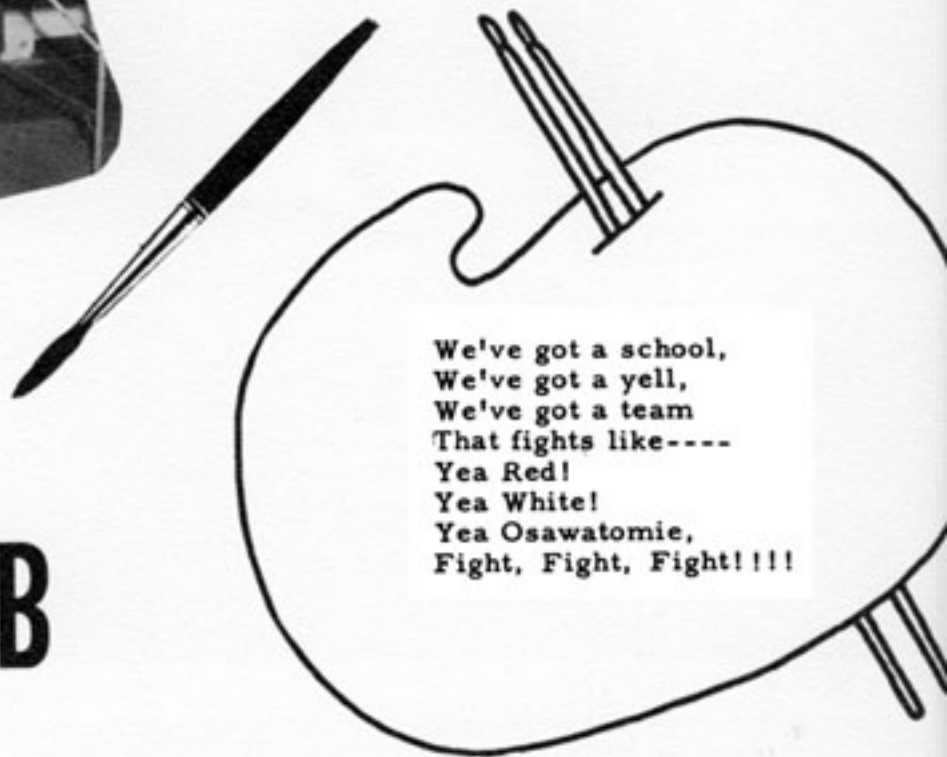

We've got a school,
 We've got a yell,
 We've got a team
 That fights like----
 Yea Red!
 Yea White!
 Yea Osawatomie,
 Fight, Fight, Fight!!!!

PEP CLUB

FIRST ROW, LEFT TO RIGHT: B. Piggott, W. McDaniel, K. Polley, C. Deel, M. Kim, B. McMahon, B. Young, J. Findley, S. Barnett, D. Dollar, P. Johnson, SECOND ROW, LEFT TO RIGHT: S. Barber, P. Pepin, S. Hauber, S. Loch, H. Brassfield, M. Pierce, J. Quirin, L. Hays, M. Henness, S. Spears, J. Icenogle, THIRD ROW, LEFT TO RIGHT: M. Mooney, E. Hicks, J. Dial, S. Stucker, B. Wheeler, M. O'Brien, C. Carpenter, L. Adams, G. Billiam, M. Rauhut, M. Goodeyon, FOURTH ROW, LEFT TO RIGHT: D. Gregg, L. Harmony, E. Johnson, B. Dryden, B. Reppert, P. Roethel, S. Allcorn, B. Duncan, C. Austin, B. Casida N. Kraus,





JANET STANLEY



SHIRLEY PARKER



LAURA YOUNG



NANCY HAMILTON



VIVIAN DEVORE



MARIE ANN HAIGH

CHEERLEADERS

THE AENEID

Volume

1955

NUMBER 10

NEWSPAPER

STAFF

Jeanie Davis
Donna Wheeler
Elaine Elkinton
Jerry Austin
Charmaine Shell
Claudia Provin
Margaret Rawhut
Don Bratton
LaVern Lynn
Lewis Johnson
Tom McCourt
John Mooney
Eugene Caylor
Richard Chancellor
Cecil Deel
Junior Gould
Larry Fultz
Adrain Richards
Dannie Goodwin, Editor
Mr. Boone, Sponsor



JUNIOR CLASS PLAY YES and NO



JUNIOR PLAY CAST

Joyce Fowler
Lowell Fairchild
Betty Jo Duncan
Larry Ganoung
Alfred Barnes
Rita Spellman
Doris Rhodes





S
P
O
R
T
S



Tom McCourt

Don Bratton, Co-Captain



Dick Shores Co-Captain



Jerry Coffelt



Joe Straw

FOOTBALL

Osawatomie	20
Osawatomie	13
Osawatomie	14
Osawatomie	44
Osawatomie	20
Osawatomie	13
Osawatomie	6
Osawatomie	34
Osawatomie	<u>12</u>
Total Points	176



Richard McDowell



Joe Vasquez



Pete Johnson

19
 Honora
 Don Bratton - J
 Le
 Barnett, Marvin
 Bratton, Donald
 Burgoon, Garry
 Carriker, John
 Coffelt, James
 Coffelt, Jerry
 Crozier, Larry
 Downen, Donald
 Good
 Goss
 Har
 Har
 thur
 Louis

Eddie West
Co-Captain



Gary Burgoon



Louis Harding



Marvin Barnett

54
Captains
Shores - Eddie West
ermen
Johnson, Lewis
Johnson, Pete
Laas, Lester
Law, Gene
McCourt, Tom
McDowell, Richard
Shores, Dick
Smith, Harold
Joe
St. Agnes
Va
wa
We

SCHEDULE

Baldwin	12
St. Agnes	0
Tonganoxie	0
Olathe	6
Bonner Springs	0
Rosedale	26
Garnett	2
Turner	0
Paola	0
Total	46



Lewis Johnson

Dannie Goodwin



Lester Laas



Art Haney



Larry Crozier

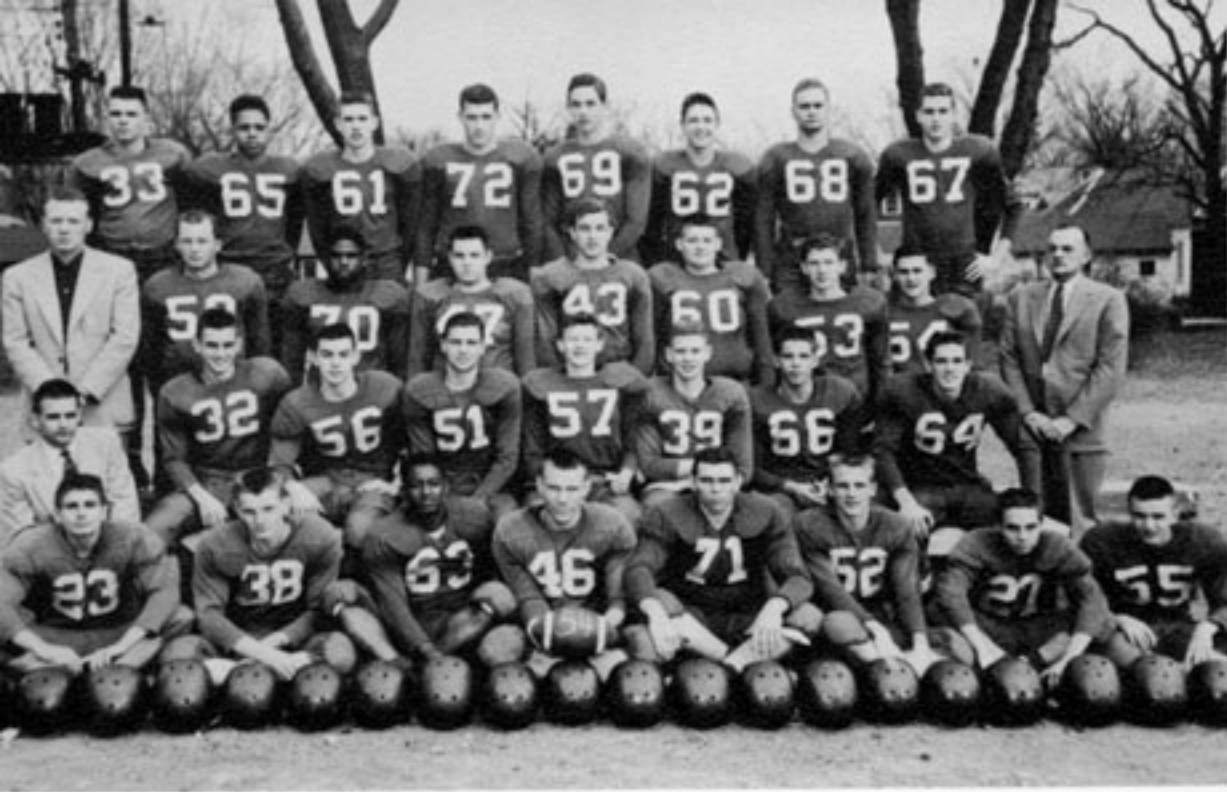

FIRST ROW, LEFT TO RIGHT: Gene Law, George York, Co-Captain, Eddie West; Co-Captain, Don Bratton; Co-Captain, Dick Shores; Bill King, Jim Coffelt, Vance Nash. SECOND ROW, LEFT TO RIGHT: Ass't. Coach, Ben Davis. Harold Smith, Mac Steele; Tom McCourt, Larry Icenogle, Ralph Wilson, Lester Laas, Jerry Coffelt. THIRD ROW, LEFT TO RIGHT: Ass't. Coach, Ernest Swenson, Art Haney, Louis Harding, Don Holloman, Roy Goss, Leon Sullins, Johnny Carriker, Joe Straw, Coach Mac Steele. FOURTH ROW, LEFT TO RIGHT: Pete Johnson, Louis Johnson, Gary Burgoon, Marvin Barnett, Tom Walker, Larry Crozier, Dannie Goodwin, Richard McDowell.

FOOTBALL

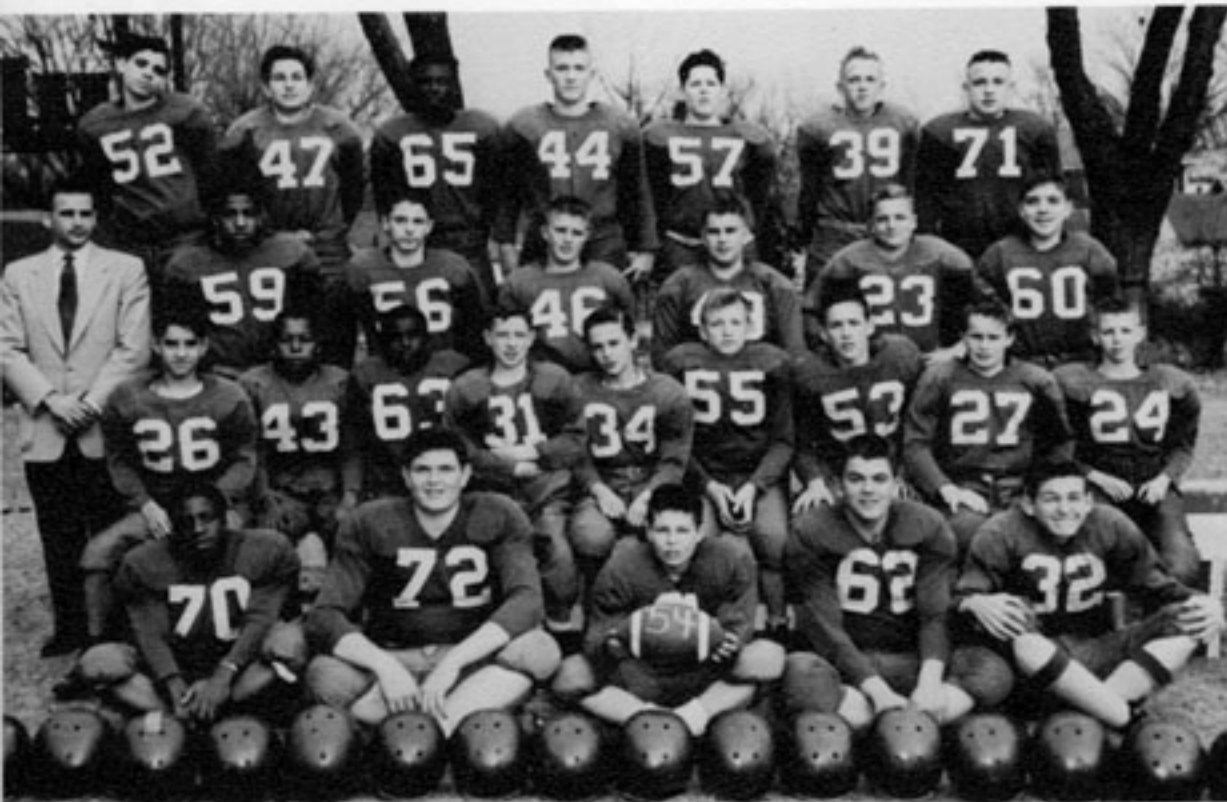

FIRST ROW, LEFT TO RIGHT: Adrian Richards, Johnny Walker, Bob Law, Charles Spellman, Don Dial. SECOND ROW, LEFT TO RIGHT: Roy Davis, Billy Thompson, Roy Reed, Charles Pinneo, Charles Shell, James Blankenship, Gene Ward, Don Coffelt, Larry Matherly. THIRD ROW, LEFT TO RIGHT: Coach, Ben Davis, Dick Johnson, Jerry Allard, Don Buchman, Austin Farley, Joe Goodeyon, Wayne Raymer. FOURTH ROW, LEFT TO RIGHT: Jimmy Johns, Johnny Holloman, Aubrey Washington, Bob Johnson, Larry Rhodes, Orlan Vaughn, George Weaver.



1954
FOOTBALL
HOMECOMING
QUEEN
and
ATTENDANTS



MISS SHIRLEY PARKER
Queen



MISS NANCY HAMILTON
Attendant



MISS MARIE ANN HAIGH
Attendant

BASKETBALL

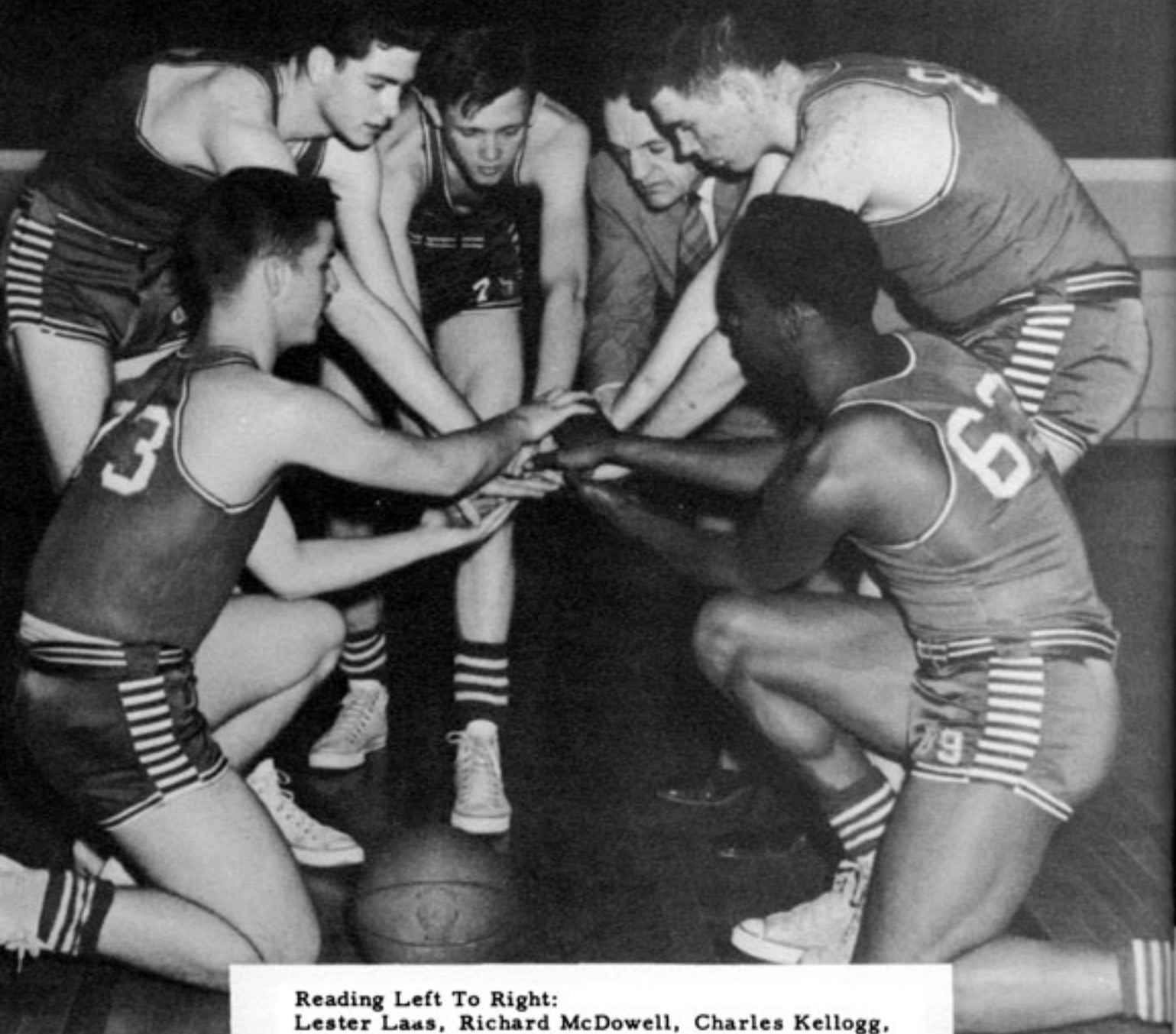

Reading Left To Right:
Lester Laas, Richard McDowell, Charles Kellogg,
Coach Mac Steele, Dick Shores, Eddie West



FIRST ROW, KNEELING: Mac Steele, Lester Laas, Johnnie Carriker, Tom McCourt, Louis Harding, Harold Robinson. SECOND ROW: Ass't. Coach; Ernest Swenson, Dick Shores, Larry Icenogle, Roy Johnson, Charles Kellogg, Richard McDowell, Eddie West, Mac Steele.



FIRST ROW, KNEELING: Jimmy Johns, Merle Woods, Austin Farley, Gene Ward, James Blankenship, Richard Lewis, Vance Nash. SECOND ROW: Ass't. Coach; Ernest Swenson, Mike Zakoura, Gene Law, Jerry Coffelt, Marvin Barnett, Tom Walker, Larry Ganoung, J. D. Goodwin, Bill King, Coach, Mac Steele.



FIRST ROW, KNEELING: Delmer Thompson, Bob Law, Donnie Buckman, Joe Goodeyon, Larry Rhodes, Wayne Raymer, Aubrey Washington, Larry Matney. SECOND ROW, Charles Spellman, Donnie Dial, Vernon Bartlett, John Walker, Eddie Elkinton, Bob Johnson, Cornelius Shaw, Dickie Johnson, Mr. Davis.

BASKETBALL QUEEN AND ATTENDANTS



Miss Nancy Hamilton
Attendant

MISS VIVIAN DEVORE
Queen

Miss Marie Ann Haigh
Attendant

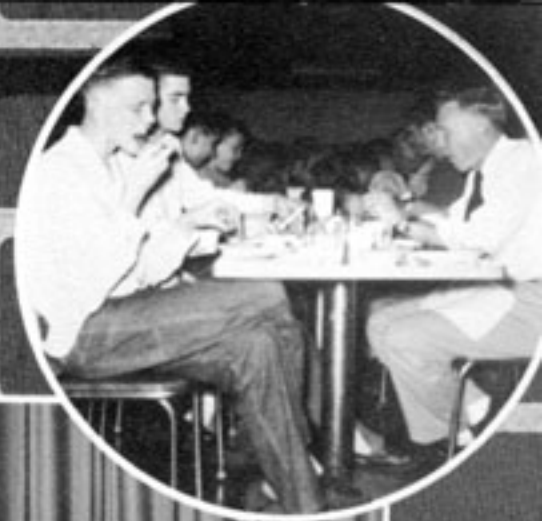



We close our "Book of Memories" sadly, yet with the knowledge that these happy, fun-filled years will go far to enrich our lives. Our seniors leave school filled with plans for the future, and O. H. S. looks forward to a new class to carry on the traditions and ideals of our high school.



West Side Class of '55



Junior Play-1954



The Old West



Oh, My Achin' Back



Pals



Dress-Up



Guess Who?



Miss Cow Shed of '55



Poor Horse!



Pep Club Float



Lose Something?



Stand Up, Mary Lou



Jonelle and Janet

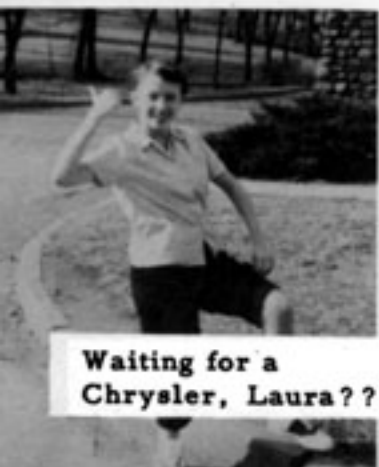

Waiting for a Chrysler, Laura??



Friend or Foe?



Getting Any, "Digger??"



Johanna and John



Three Stooges



Larry



Don't Fall Off, Colene



Queen Shirley and Attendants



Mother and Son



Lovers



Lion Tamers



I Led Three Lives



Before and After



School Daze



The Cotton Candy Kids



Poor Judy



Why So Glum, Chum??



Claudia



How Coy!



Dreaming of Louie

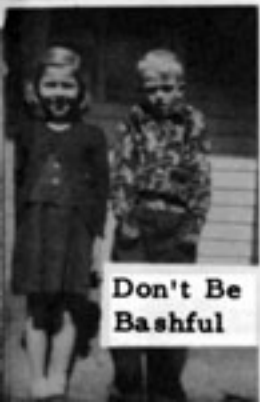

Don't Be Bashful

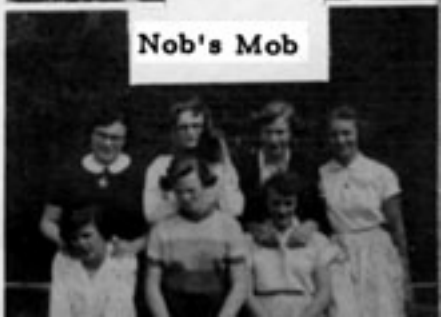

Nob's Mob