

On Ye Trojans

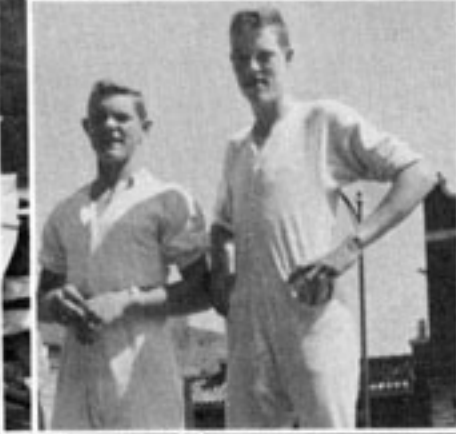

1954



OSWEGO PUBLIC LIBRARY
527 BROWN

KS 65064



FOREWORD

This book is presented as a connecting link between the volumes of the past and the volumes yet to be written in our chain of Trojan Memories. We hope that in this volume we find a record of this year's events such that when the days and years have come and gone, we may look through the pages and recall our joys, sorrows, victories, and defeats and above all, our gloriously happy days and associations at Osawatomie High School.

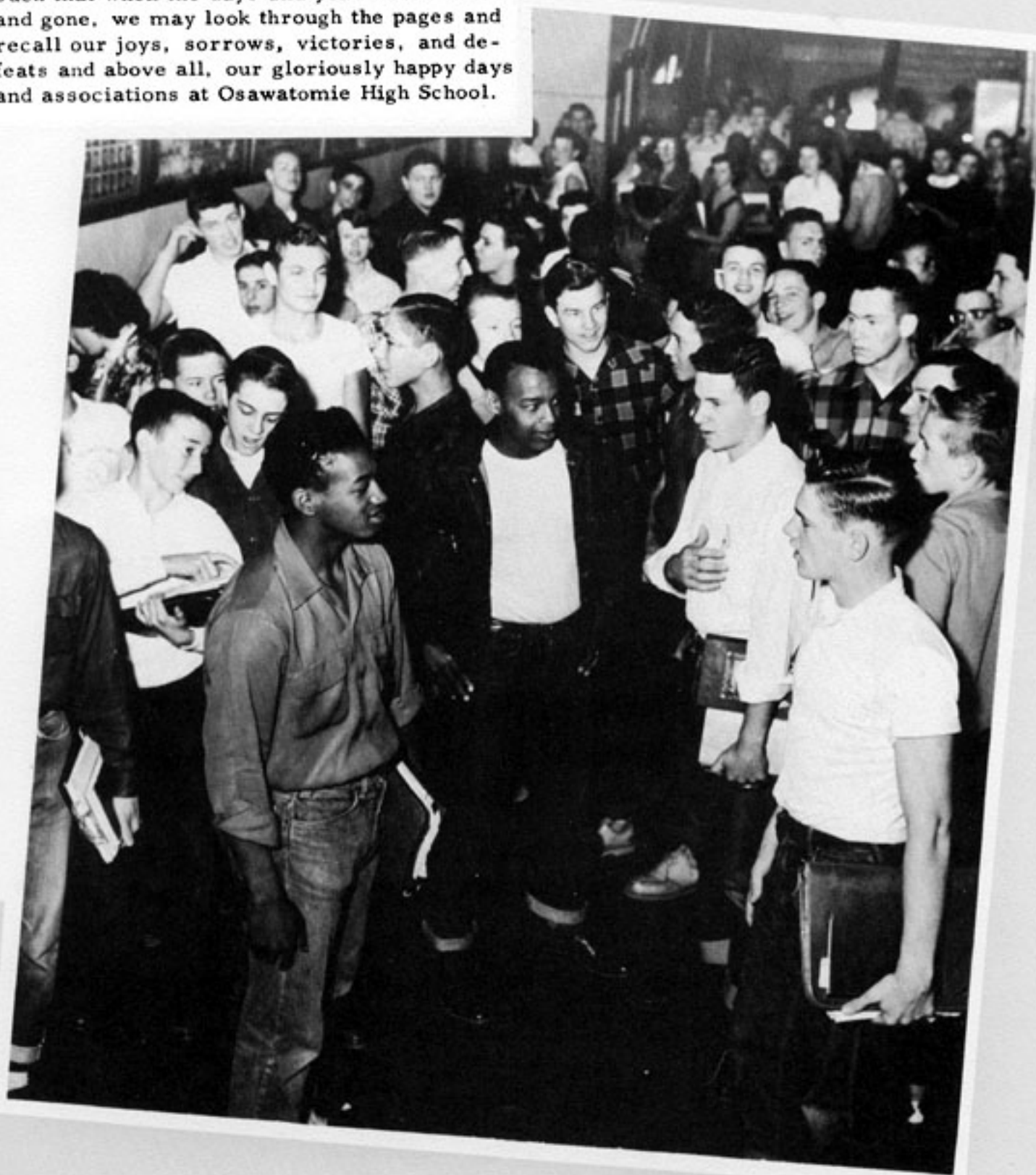

Once Again Now As Schoolmates Assemble...



We Fain Would Lift Our Hearts In Song...

OSAWATOMIE PUBLIC SCHOOL
527 BROWN
OSAWATOMIE, KS 66064



To Our High School, Our Dear Alma Mater...



And Honors Won In Days Gone By...



So Here's A Cheer For Our Old High School...



Here's To Our Classes...



Let Mirth And Gladness Banish All Sadness...



Boosting For Our Old High.

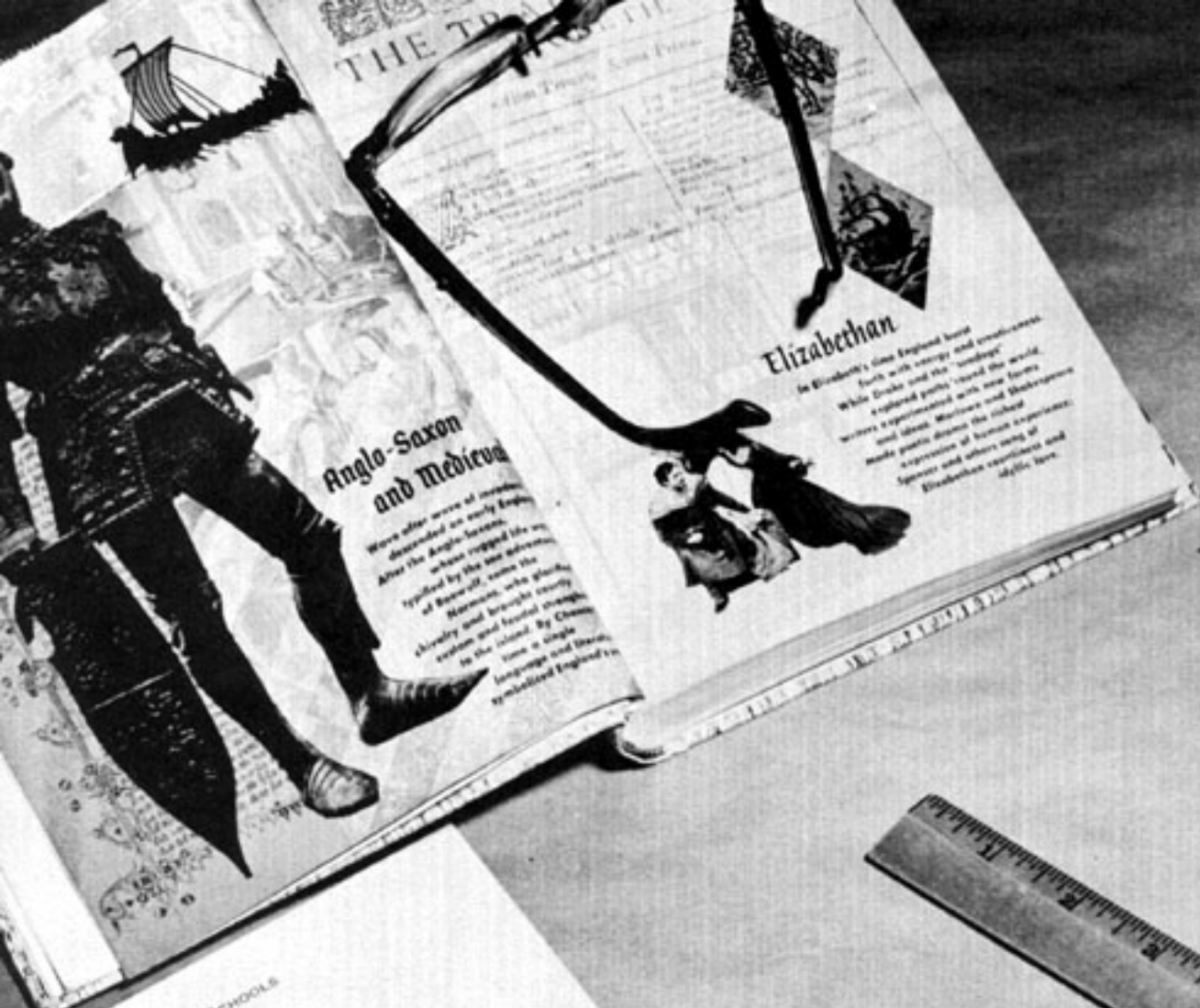

Anglo-Saxon and Medieval

Waves after waves of invaders descended on early England. After the Anglo-Saxons, who had ripped the veil of Roman rule, came the Vikings, who gave the island a new character and brought with them a new language and literature. By the time a single language and literature symbolized England's

Elizabethan

In Elizabeth's time England burst forth with energy and enthusiasm. While Drake and the "Invincible Armada" explored paths "round the world," writers experimented with new forms and ideas. Marlowe and Shakespeare made great drama the richest expression of human experience. Spenser and others sang of Elizabethan excitement and magic love.

OSAWATOMIE CITY SCHOOLS
 Oswatomie, Kansas
 April 21, 1950

Miss Carol Grege
 1040 Pacific Street
 Oswatomie, Kansas

Dear Carol:

I take pleasure in informing you of your election on April 21, 1950 to membership in the Oswatomie Chapter of the National Honor Society. This is one of the highest honors that can be bestowed upon a student by the faculty of a school. I congratulate you on your election.

On Thursday, May 6, 1950 at 9:05 A.M., a program will be given in the high school auditorium in honor of the students elected to the Society. We want all parents of students elected to attend this program. With best wishes, I am

Sincerely yours,
James A. York
 James A. York
 Superintendent of Schools

OATs 347

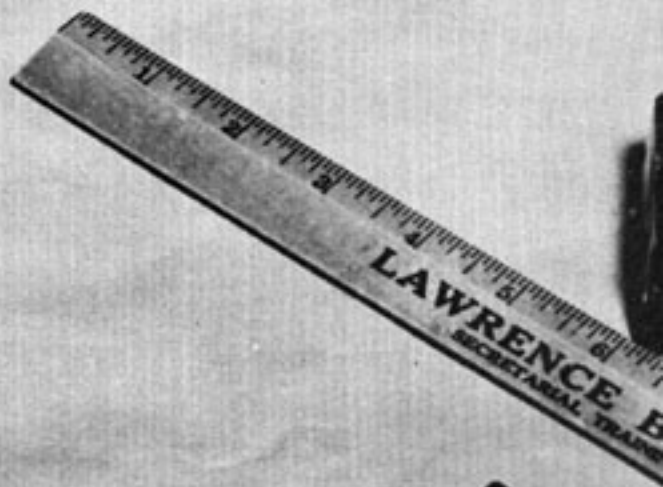

Administration

SEATED, LEFT TO RIGHT: Reita Sullins, Shirley Sands, Ronald Cockran, Ronald McCutcheon, Richard Tenpenny, Donald McCutcheon, Jeanene Miller, Shirley Gillenwater, and Roberta Kitchen. STANDING, LEFT TO RIGHT: Marie Ann Haigh, Shirley Parker, Miss Mattingly, Sponsor; Robert Kitchen, Carol White, Rachel Hawk, Donald Bratton, and Carol McClanahan.



Annual Staff



LEFT TO RIGHT: Bonita Platz, Zelores Adams, Roberta Kitchen, Shirley Gillenwater, and Jeanene Miller.



RAY PARKER
President of School Board
ALFRED PEPIN



GEORGE YORK
Superintendent



BETHEL PERRY
CLARK MEYER

Administration

JAMES CORTNER
KENNETH JOHNSON



EDWIN LYON
Principal



LUCILLE WALLER
Secretary to the Principal
JOANN YOUNG
Secretary to the Superintendent





HORTENSE BARR
LYLE McVAY



MAC STEELE

FRED McCLANAHAN



Faculty



ELEANOR VOSSLER

ALICE CLERICO



CAROLYN MATTINGLY
GILBERT BOONE





J. HENRY REB
RAYMOND RENOE



DEANA McCLURE



ERNEST SWENSEN



NOEL GANOUNG

Faculty



NINA SWENSEN

KENNETH STUBBART
ROBERT PERRY





Student Council

STANDING, LEFT TO RIGHT: Beverly Casida, Austin Farley, Mike Zakoura, Richard Sullivan, Nancy Hamilton, Pete Johnson. SEATED, LEFT TO RIGHT: Mr. Lyon, Shirley Parker-Sec., Donald McCutcheon-Pres., Loren Bartlett-Vice Pres., Richard Tenpenny-Treas.



DONALD McCUTCHEON
President



MR. LYON
Sponsor



Seniors



SENIOR CLASS OFFICERS

- President Robert Kitchen
Vice-President . . Charles Brown
Secretary Don Baker
Treasurer . . . Shirley Gillenwater



DOROTHY CASTLEBERRY



ZELORES ADAMS
AUSTIN ALBERTY



DORIS ANGEL
JIM BACHMAN



SHIRLEY BROOKS
W. D. BARNES



LOREN BARTLETT



DONNA CLARY
KENNETH BASHOR



CAROL CRAGG
EDWARD BRADFORD



JUDY CRESSE
CHARLES BROWN



NONA DUDLEY
GLENN CHITWOOD





SHIRLEY KERN



SHIRLEY GILLENWATER
RONALD COCKRAN



DONNA HAMMOND
JUNIOR CONRAD



MILDRED JARBOE
JIMMIE GLENN



RICHARD HADSALL



ROBERTA KITCHEN
LOUIS HANEY



DORELDA MAINE
BYRON HARMONY



CAROL McCLANAHAN
TED JONES



PATRICIA McKINNEY
ROBERT KITCHEN



MARIE SNYDER



JEANENE MILLER
GENE LEWIS



BONITA PLATZ
GERALD McCOACH



SHIRLEY SANDS
JIM McCOURT

CAROLEE SMOTHERS
DON McCUTCHEON



RONALD McCUTCHEON



REITA SULLINS
RAYMOND McMURDO



CAROL WHITE
CHARLES MOORE



GAIL WINTERS
JIMMY RHODES



ROBERT SPEARS
GEORGE STANLEY





ROBERT STOUT
RICHARD TENPENNY



KEITH WEIDE
KENNETH WEIDE



JOHN WILLIAMS
DONALD WILSON

DONALD McCUTCHEON
Valedictorian

RONALD McCUTCHEON
Salutatorian



Juniors



JUNIOR CLASS OFFICERS

Vice-President . . . Don Bratton
Secretary . . . Marie Ann Haigh
Treasurer . . . Tom McCourt
President . . . Jerry Austin



Eldon Barrett

Deana Birchard

Roger Brooks

Betty Brewer

Eugene Caylor



Jo Ann Brooks

Richard Chancellor

Beverly Casida

Larry Crozier

Jeanen Cortner



Cecil Deel

Norma Fletcher

Donald Downen

Mary Lou Goodeyon

Theodore Eubanks



Anna Belle Graves

Larry Fulty

Lorene Hickman

Donald Gilchrist

Shirley Hutchens

Dannie Goodwin



Jonelle Icenogle



Roy Goss



Johanna Johnson



Herbert Guliford



Juanita Jolley



Lavelle Hays



Joyce Jones



Kenneth Henson



Naomi Krause



Robert Jenkins



Judy Matney



Lewis Johnson



Dana Meredith



Peter Johnson



Mary Ann Montague



Roy Johnson



Shirley Parker



Charles Kellogg



Evelyn Polley



Gene Law



Peggy Smith



LaVern Lynn

Janet Stanley

John Mooney

Marcetta Taylor

Damon McDowell



Joyce Yocum

Raymond Pearce

Laura Young

Richard Ray

Charles Raymer

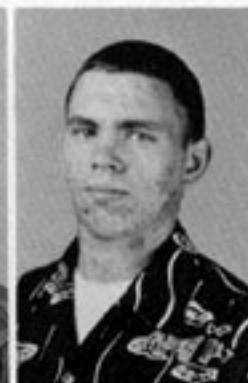

Carlos Robinson

Harold Robinson

James Shoemaker

Richard Shores

Thomas Stratton



Bernard Toncray

Joe Vasquez

Merle Watson

Edward West

Gale Woodrome



Sophomores

SOPHOMORE CLASS OFFICERS

President	Lester Laas
Secretary	Katie Broach
Vice-President	Ronny Huffman
Treasurer	George York



Stanton Adams
Bessie Bolen
Vincent Alexander
Jeanie Brooks
Stanford Arnold



Sandra Buddenhagen
Darryl Baker
Shirley Crozier
Howard Barnes
Jeanne Davis



Marvin Barnett
Patricia Davis
Ronald Bibens
Florence Dela Cruz
William Bolen

Sarah DeVore
Harold Brim
Vivien DeVore
Marvin Brim
Jane Doudna



Burt Brockett
Betty Jo Duncan
Gary Burgoon
Loretta Edwards
Johnnie Carriker



Rosemary Fenoughty
Jim Coffelt
Joyce Fowler
Jerry Coffelt
Alice Graves



Robert Cole
 Mary Ann Hadsall
 Davis Couture
 Nancy Hamilton
 Kenneth Day



Cleda Head
 David Dickey
 Sharon Henness
 Clifford Diehm
 Al Veta Holloman



Glenn Ellis
 Bonnie Hunt
 Lowell Fairchild
 Marilyn Magill
 Larry Ganoung



JoAnn McDougal
 Arnold Gerloch
 Ann McDougal
 Terry Hanlin
 Martha Newlan



Louis Harding
 Marjorie O'Brien
 Donald Holloman
 Laurine Pearce
 Robert Hunsperger



Claudia Provin
 Larry Icenogle
 Doris Rhodes
 Karl Keast
 Mary Robbins



Leonard Lynn
Mary Russell
Glen Maine
Charmaine Shell
Lee Miller



Evelyn Smith
Richard McDowell
Rita Spellman
James McKeever
Janice Stone



Donald Padgett
Patricia Vaughn
Lee Quisenberry
Esther Westergren
Carl Ray

Donna Wheeler
Adrian Richard
Delores Whirley
Harold Smith
Judy Ziegler



Joe Straw
Charles Thompson
Thomas Walker
Richard Whitney
Darrell Williamson



Ralph Wilson
Richard Winfield
Douglas Winters
Mike Zakoura
David Zimmerman



Freshmen



FRESHMAN CLASS OFFICERS

- | | |
|--------------------------|--------------|
| Treasurer | Larry Butts |
| Secretary | Sue Hagadorn |
| President | Sharon Loch |
| Vice-President | Wanda Wicke |



Leah Adams
Henry Bachman
Shirley Allcorn
Bill Baker



Carol Ann Austin
James Blankenship
Shirley Barnes
Clifford Brown



Virginia Bearly
Johnnie Burch
Eleanor Birkemeyer
Eugene Cragg



Irene Bolen
Carl Crucey
Gloria Colbert
Austin Farley



Mary Cole
Donald Floyd
Paula Darst
Clayton Fouts



Carol Deel
J.D. Goodwin
Wayne Harclerod
Peggy DeHart





Barbara Dryden
Fred Harvey
Marleta Ganoung
Douglas Hollis



Darlene Gregg
Jimmy Johns
Eva Jean Johnson
Jerry Johnson



Lorene Karr
Bob Jones
June Kolostk
Bill King



Ina Miller
Richard Lewis
June Miller
James Martin



Nina Miller
Alvin Mersman
Carolyn McDowell
Larry Moore



Ruthalee Newton
Richard McKinney
Iris Ogden
Vance Nash





Melba Pierce
Gary Read
Karen Polley
Earl Seaborn
Mary Jo Porter



Mac Steele
Brenda Reppert
Leon Sullins
Patricia Roethel
Richard Sullivan



Carol Root
James Waller
Dorothy Root
Gene Ward



Sharon Spears
Merle Woods
Betty Thompson
Frances Toncray



Alice Turner
Evadna Van
Anna Belle West



Alversia Woods
Rose Yvarra



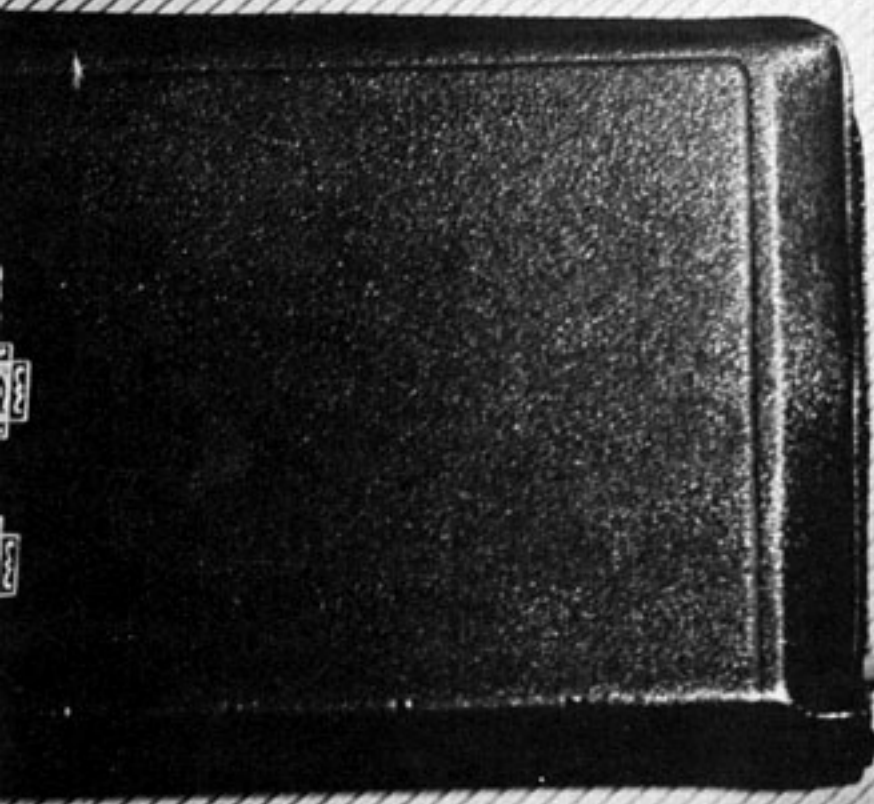
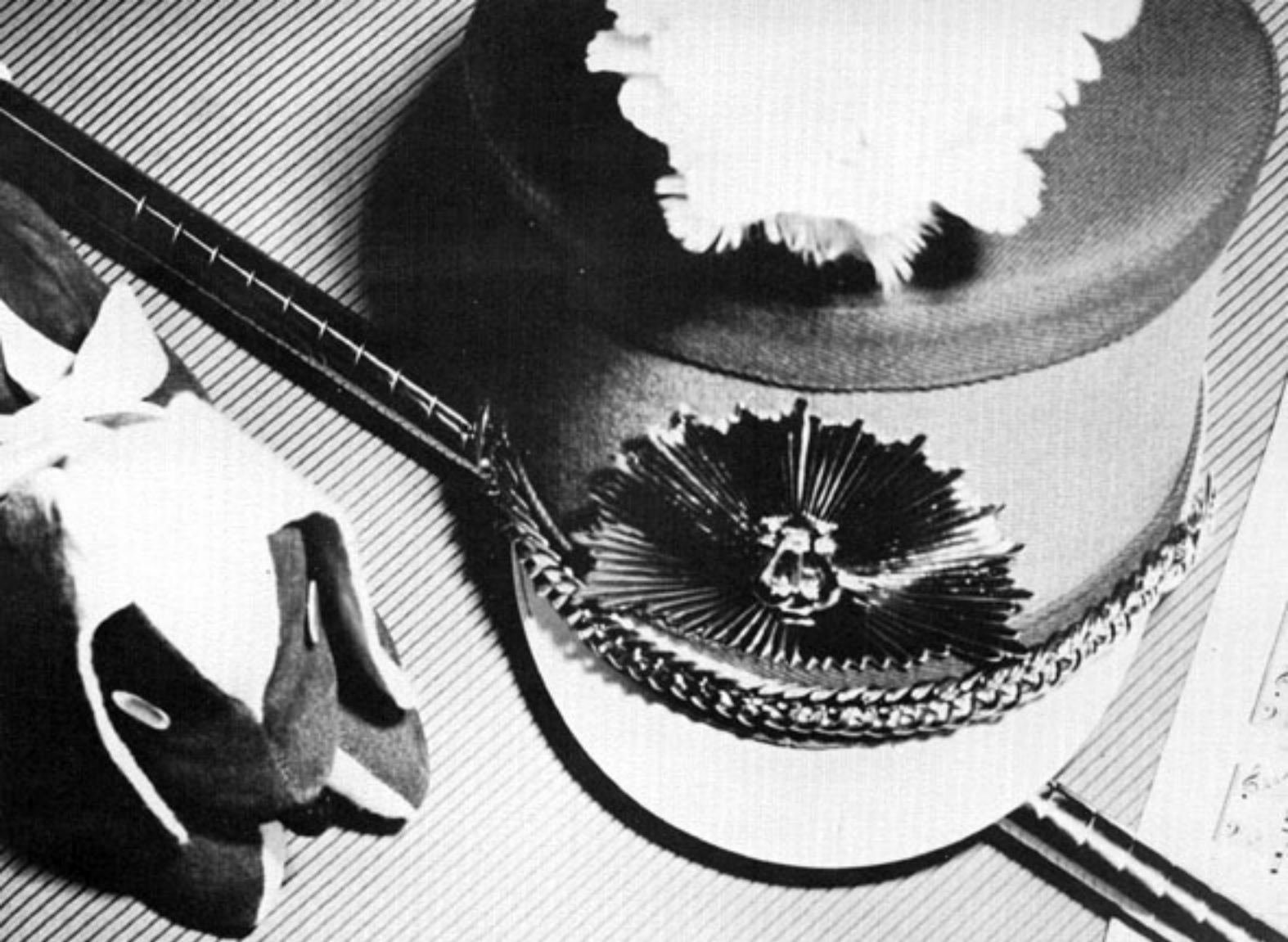

Activities



FLUTES

Marie Ann Haigh
 Carol McClanahan
 Howard Barnes
 Gay Hardesty
 Gwen Thomas

B FLAT CLARINETS

George York
 Linda Harmony
 Donald McCutcheon
 Eva Johnson
 Shirley Parker
 Donna Clary
 Pete Johnson

Ralph Wilson
 Marjorie O'Brien
 Judy Findley
 Priscilla Pepin
 Barbara Howell
 Sandra Hauber
 Marita Ganoung
 Patty Latimer
 Bonnie Bratton

OBOES

Betty Brewer
 Becky McMahon

BASSOON

Tom Walker

ALTO CLARINET

Byron Harmony

BASS CLARINETS

Raymond Pearce
 John Walker

ALTO SAXOPHONES

Ronald McCutcheon
 Iris Ogden
 Roberta Young

TENOR SAXOPHONES

Rachel Hawk



B FLAT CORNETS

Eugene Gaylor
 Donald Downen
 Gary Read
 Betty Duncan
 Lowell Fairchild
 Colene Carpenter
 Harold Smith
 Douglas Hollis

FRENCH HORNS

Charles Brown
 Richard Sullivan
 Eugene Ward
 Jim Bussell

Madalyn Mooney
 Betty Wheeler

TROMBONES

Richard McDowell
 Glenn Chitwood
 Douglas Winters
 Larry White
 Clark Powell
 Dick Shores
 Austin Farley
 Bob Johnson

BARITONES

Wanda Wicke

Vance Nash
 Edwin Lindsey

BASSES

Larry Fultz
 David Zimmerman
 Jerry Austin
 Leon Sullins

DRUMS

Bass: Vincent Alexander
 Snare: Mac Steele
 Eugene Cragg

Girls' Glee Club



BOTTOM ROW, LEFT TO RIGHT: L. Pearce, M. Haigh, J. Stanley, S. Parker, B. Brewer, V. DeVore, M. Magill, L. Young, P. Smith, J. Jolley, J. Jones. ROW TWO, LEFT TO RIGHT: C. Cragg, R. Kitchen, M. O'Brien, M. Russell, J. Fowler, N. Hamilton, R. Hawk, M. Porter, S. Allcorn, S. Hagadorn, W. Wickie, J. Brooks. ROW THREE, LEFT TO RIGHT: B. Casida, J. Icenogle, E. Polley, L. Hickman, S. DeVore, S. Blackmon, J. Cortner, J. Yocum, S. Sands, R. Sullins, C. White, A. Woods. ROW FOUR, LEFT TO RIGHT: K. Polley, P. Roethel, D. Gregg, C. Shell, S. Barnes, J. Johnson, S. Gillenwater, M. Goodeyon, E. Birkemeyer, D. Rhodes, R. Spellman. ROW FIVE, LEFT TO RIGHT: I. Ogden, E. Johnson, A. Graves, D. Whirley, J. Stone, M. Hadsall, A. Holloman, S. Buddenhagen, L. Karr, M. Pierce, E. Smith. TOP ROW, LEFT TO RIGHT: Mr. McVay, B. Reppert, K. Broach, C. Austin, B. Dryden, R. Newton, E. Van, A. Turner, A. West.

Carol Cragg, Joyce Fowler, Shirley Gillenwater, Sue Hagadorn, Peggy Jo Smith, Doris Rhodes, and Juanita Jolley, Pianist.

Girls' Sextette



CHORUS

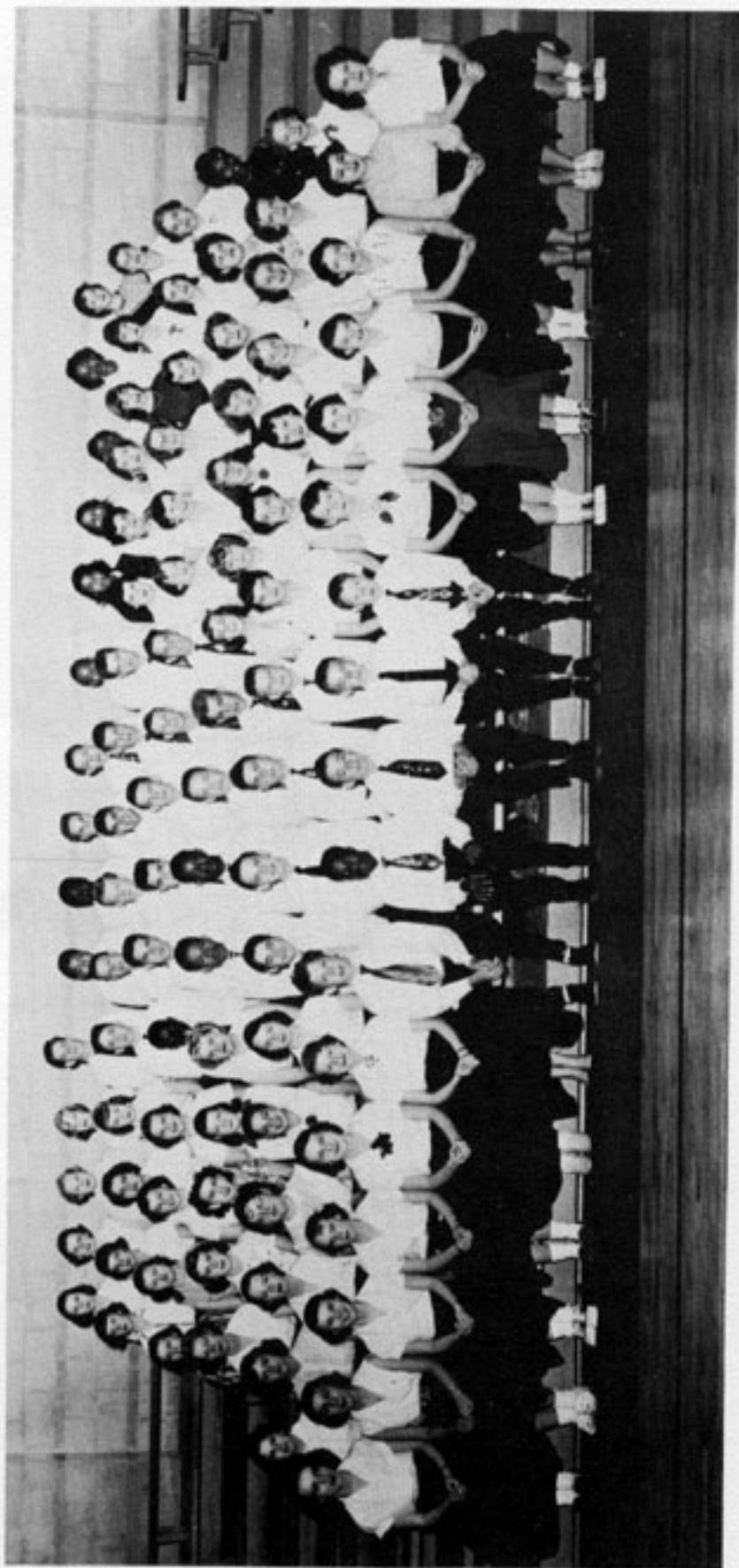

MIXED

BOTTOM ROW, LEFT TO RIGHT: B. Casida, L. Pearce, M. Haigh, J. Stanley, S. Parker, B. Brewer, B. Jones, A. Richard, R. McKinney, R. Lewis, J. Johnson, L. Young, V. DeVore, M. Magill, P. Smith, J. Jolley, J. Jones, ROW 2, LEFT TO RIGHT: P. Roethel, K. Polley, S. Spears, L. Adams, M. Russell, J. Fowler, S. Adams, E. Caylor, R. Whitney, L. Butts, N. Hamilton, R. Hawk, M. Porter, S. Allcorn, S. Hagadorn, W. Wickle, J. Brooks, ROW 3, LEFT TO RIGHT: J. Icenogle, E. Polley, L. Hickman, S. DeVore, S. Blackmon, L. Johnson, E. West, B. Brackett, L. Hays, P. Darst, B. Thompson, J. Kolostik, K. Toncray, J. Cortner, J. Yocum, A. Woods, ROW 4, LEFT TO RIGHT: D. Gregg, M. O'Brien, C. Shell, S. Barnes, A. Alberty, D. Zimmerman, J. Williams, R. Johnson, M. Watson, R. Ray, J. Johnson, S. Gillenwater, M. Goodeyon, E. Birsemeyer, D. Rhodes, R. Spellman, ROW 5, LEFT TO RIGHT: I. Ogden, E. Johnson, D. Whirtley, J. Stone, J. Mooney, L. Crozier, T. Stratton, J. Gould, L. Bartlett, T. McCourt, M. Hadsall, A. Holloman, S. Buddenhagen, L. Karr, M. Pierce, E. Smith, TOP ROW, LEFT TO RIGHT: B. Reppert, K. Broach, C. Austin, B. Dryden, J. Coffelt, C. Robinson, H. Robinson, J. Coffelt, R. Chancellor, C. Moore, R. Newton, E. Van, A. Turner, A. West, I. Bolen.



Mixed Ensemble

ROW 1, LEFT TO RIGHT: Carol Cragg, Joyce Fowler, Richard Whitney, Betty Brewer, Nancy Hamilton, Doris Rhodes, Rachel Hawk, Marie Ann Haigh. ROW 2, LEFT TO RIGHT: Beverly Casida, Loren Bartlett, Roy Johnson, John Williams, Eugene Caylor.

Majorettes and Drum Major

ROW 1, LEFT TO RIGHT: Betty Brewer, Gay Hardesty, Marjorie O'Brien. ROW 2, LEFT TO RIGHT: Priscilla Pepin, Tom Walker, Judy Finley.

LEFT TO RIGHT: Judy Finley, Priscilla Pepin, Gay Hardesty, Betty Brewer, Marjorie O'Brien, Tom Walker.



Pep



Club

BOTTOM ROW, LEFT TO RIGHT: B. Dryden, M. Porter, S. Allcorn, W. Wicke, S. Hagadorn, K. Broach, E. Johnson, I. Ogden. ROW 2, LEFT TO RIGHT: Mrs. Swensen, B. Brewer, B. Reppert, V. DeVore, C. Austin, C. Polley, M. O'Brien, J. Johnson, M. Goodeyon. ROW 3, LEFT TO RIGHT: J. Stanley, R. Kitchen, N. Hamilton, L. Young, S. Parker, M. Haigh, S. Gillenwater, J. Brooks.

Officers

- Vice-President . . . Janet Stanley
- Secretary Betty Brewer
- President Roberta Kitchen
- Treasurer . . . Mary Lou Goodeyon



Freshman Cheerleaders

- Shirley Allcorn
- Sue Hagadorn
- Wanda Wicke
- Mary Jo Porter



BACK ROW, OFFICERS AND SPONSORS, LEFT TO RIGHT: Reita Sullins, Carol Cragg, Miss McClure, Marie Ann Haigh, Shirley Parker, Mrs. Swensen. FRONT ROW, BOARD MEMBERS, LEFT TO RIGHT: S. Sands, C. White, N. Dudley, N. Hamilton, R. Hawk, D. Clary, J. Jolley, J. Stanley, B. Brewer, L. Young.

ROW ONE, LEFT TO RIGHT: S. Parker, M. Haigh, C. Cragg, L. Young, J. Jolley, N. Dudley, J. Kolosik, D. Whirley, A. Holloman, S. Buddenhagen, S. Barnes. ROW TWO, LEFT TO RIGHT: J. Stanley, R. Kitchen, R. Sullins, S. Sands, C. White, J. Miller, C. Deel, M. Newlan, J. Cortner, J. Yocum, C. McDowell. ROW THREE, LEFT TO RIGHT: B. Brewer, N. Hamilton, R. Hawk, Donna Clary, J. Ziegler, M. Cole, L. Karr, G. Colbert, B. Duncan, P. Davis.





ROW ONE, LEFT TO RIGHT: C. Head, A. Graves, S. Loch, R. Spellman, D. Rhodes, S. Gillenwater, J. Miller, D. Gregg, E. Birkemeyer. ROW TWO, LEFT TO RIGHT: C. Smith, C. Shell, D. Wheeler, M. Pierce, J. Davis, I. Bolen, A. Turner, R. Newton, A. West. ROW THREE, LEFT TO RIGHT: C. Root, L. Edwards, S. Henness, B. Hunt, M. O'Brien, J. Doudna, P. Vaughn, E. Westergren, R. Fenoughty. ROW FOUR, LEFT TO RIGHT: J. Stone, J. McDougal, Hadsall, B. Platz, I. Miller, M. Goodeyon, D. Birchard, N. Fletcher, N. Miller.

ROW ONE, LEFT TO RIGHT: I. Ogden, E. Johnson, S. Hagadorn, W. Wickie, S. Allcorn, V. DeVore, M. Magill, P. Smith, J. Jones. ROW TWO, LEFT TO RIGHT: K. Polley, S. Spears, L. Adams, J. Fowler, K. Broach, M. Porter, J. Brooks, E. Van, A. Woods. ROW THREE, LEFT TO RIGHT: M. Montague, N. Krause, J. Matney, B. Casida, J. Icenogle, L. Hickman, S. DeVore, S. Blackman, P. Darst. ROW FOUR, LEFT TO RIGHT: J. Johnson, L. Pierce, A. Graves, C. Austin, B. Reppert, B. Dryden, P. Roethel, M. Ganoung, M. Jarboe.



K
A
Y
E
T
T
E
S



Kays

STANDING, LEFT TO RIGHT; Mr. Swensen-Sponsor, Donald Wilson, Ronald Cockran, Mr. Boone-Sponsor, Jerry Austin, Mr. Perry-Sponsor, SITTING, LEFT TO RIGHT; John Williams, Richard Tenpenny, Don Downen, Loren Bartlett, Don Bratton, George Stanley, Robert Kitchen, LaVelle Hays, Byron Harmony, Tom Walker.

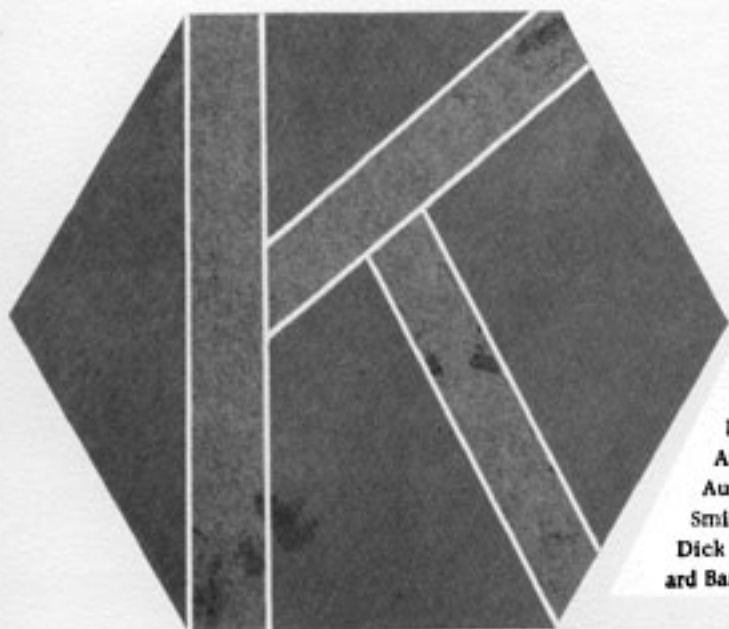

ROW ONE, LEFT TO RIGHT; Larry Butts, Pete Johnson, Richard Whitney, Robert Jenkins, Donald Baker, Richard Lewis, Gene Ward, Eugene Cragg, Mac Steele, Donald Holloman. ROW TWO: Tom McCourt, Eugene Caylor, Larry Fultz, Theodore Eubanks, Lowell Fairchild, Richard Ray, Cecil Deel, Roy Johnson, Gary Read, Richard Sullivan. ROW THREE; Carl Ray, Davis Couture, Jim McCourt, Don Padget, Jim Shoemaker, Charles Moore, Austin Alberry, Eddle West, Adrian Richard, Jim McKeever. ROW FOUR: Austin Farley, Clifford Brown, Vance Nash, Bill King, Jerry Johnson, Harold Smith, Ralph Wilson, George York, Richard McDowell. ROW FIVE: Junior Gould, Dick Shores, Jimmy Glenn, James DeVore, Stanton Adams, Larry Ganoung, Howard Barnes, David Zimmerman, Leon Sullins.



Sports





Junior Conrad
Richard Tenpenny
Loren Bartlett



Larry Crozier
Richard McDowell
Marvin Barnett



Don Wilson
Jim McCourt
Pete Johnson



George York
Austin Alberty
Louis Harding
Lewis Johnson

Gerald McCoach
Louis Haney
Dick Shores



Jimmie Glenn
Charles Brown
W. D. Barnes



Eddie West
Donald Bratton
Lester Laas



Charles Moore
Tom McCourt
Don Downen





ROW 1, LEFT TO RIGHT: J. Johnson, M. Woods, J. Blankenship, J. Goodwin, J. Johns, M. Steele, V. Nash.
 ROW 2, LEFT TO RIGHT: B. Perry, Coach, J. Carriker, L. Laas, T. McCourt, J. Coffelt, G. York, R. Wilson, A. Farley, L. Cozier, E. Swensen, Coach.
 ROW 3, LEFT TO RIGHT: J. Straw, G. Burgoon, H. Smith, L. Harding, D. Padget, A. Gerloch, D. Zimmerman, L. Icenogle.
 ROW 4, LEFT TO RIGHT: E. Caylor, P. Johnson, A. Richard, B. King, C. Cruvey, G. Ward, L. Johnson.
 ROW 5, LEFT TO RIGHT: R. McDowell, J. Vasque, D. Downen, K. Day, J. Coffelt, L. Sullins, D. Holloman.
 ROW 6, LEFT TO RIGHT: F. Harvey, E. Seaborn, C. Thompson, G. Ellis, J. Martin.

Action shot of Thanksgiving game



COACH MAC STEELE



KNEELING, LEFT TO RIGHT:
E. Swensen, Assistant Coach,
Mac Steele, Coach. STANDING,
LEFT TO RIGHT: L. Johnson, J. Carriker, T. McCourt, W. Barnes, P. Johnson, L. Bartlett, R. McCutcheon, J. Conrad, R. Johnson, R. McDowell, D. Shores, G. Burgoon, J. McCourt, E. West, D. McCutcheon, L. Laas, C. Brown.

Basketball



KNEELING, LEFT TO RIGHT:
E. Swensen, Assistant Coach,
Mac Steele, Coach. STANDING,
LEFT TO RIGHT: M. Zakoura, J. Straw, C. Rat, H. Smith, L. Icenogle, L. Gannon, D. Downen, D. Goodwin, R. Johnson, M. Barnett, C. Kellogg, H. Robinson, P. Johnson, J. Coffelt, B. Brockett, L. Turner, B. Toncray.



FRESHMAN BASKETBALL
KNEELING, LEFT TO RIGHT:
B. Perry, Coach, M. Woods,
J. Johns, M. Steele, B. King,
R. Lewis. STANDING, LEFT
TO RIGHT: L. Moore, R. McKinney, D. Floyd, H. Bachman, J. Goodwin, C. Cruey, W. Harclerode, V. Nash, G. Ward, A. Farley, J. Johnson, J. Blankenship.



W. D. Barnes



Eddie West



SEATED, LEFT TO RIGHT: Lulu Young, attendant; Marie Ann Haigh, attendant. STANDING, LEFT TO RIGHT: Loren Bartlett, Shirley Parker, Basketball Queen; Don McCutcheon.

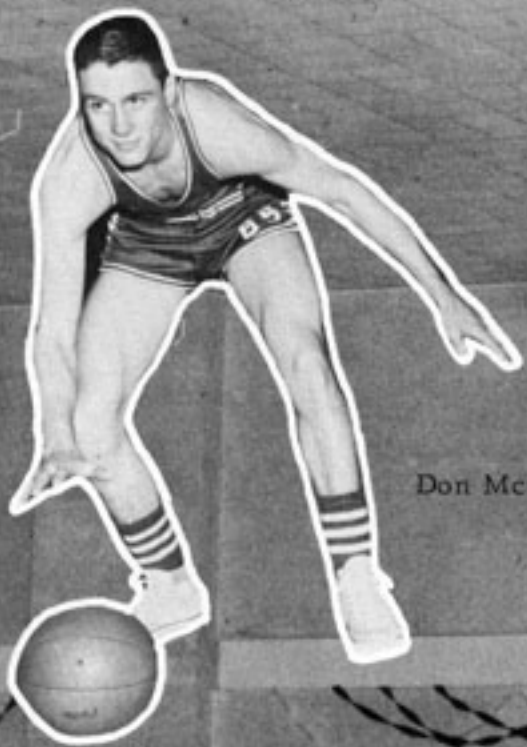

Don McCutcheon

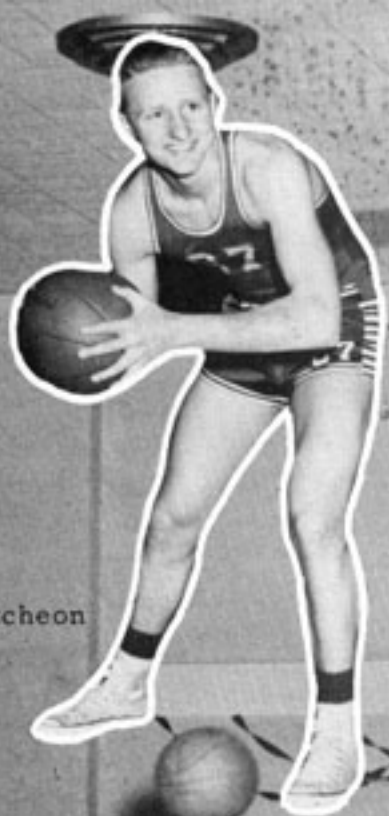

Ronald McCutcheon



Mac Steele, COACH



Junior Conrad



Features

National Honor Society



ROW ONE, LEFT TO RIGHT: Nona Dudley, Carol White, Carol Cragg, Betty Brewer, Marie Ann Haigh, Carol McClanahan. ROW TWO, LEFT TO RIGHT: Donald McCutcheon, Donald Baker, Jerry Austin, Eugene Caylor, Ronald McCutcheon, Robert Kitchen, Charles Brown.

Spotlight Banquet



The first annual Spotlight Dinner was held on May 7, 1941 in the high school library.

Those eligible to attend this dinner were students who had participated in the presentation of the Junior play of the preceding year and the Junior and Senior plays of the current year.

Each year since its origin, a dinner has been given to honor the members of the play casts and their sponsors. It is indeed a pleasure and an honor to attend a Spotlight Dinner and it is an occasion that all those students who are members of the Spotlight will remember for many years to come.

*Junior
Play*



"Drums of Death"



MEMBERS OF CAST: Cecil Deel, Marie Ann Haigh, Beverly Casida, Robert Jenkins, Naomi Krause, Anna Bella Graves, Betty Brewer, Eugene Caylor, Jo Nelle Icenogle, Jerry Austin.



Ronald McCutcheon--Prompter, Carol McClanahan--Prompter,
Donald McCutcheon--Sound Effects, Ronald Cochrane--Student
Director, Carolyn Marringly--Director.



Carol White-Flickie, Shirley
Sands-Betty, Donna Clary-
Joan, Donald Wilson, Bill
Linsay.

Senior Play



"Off The Track"

Robert Kitchen-Mr. Pozenby,
Reita Sullins-Miss Pidge.

Byron Harmony-Silas Dobbins, Charles Brown-Mr. Morgan,
Rachel Hawk-Mrs. Vanderverter, Bonita Platz-Mrs. Guarino,
Shirley Kern-Antonia Guarino.



Carol Cragg-Evalina Bumpass,
Donald Baker-Willie Woodson.





*Junior-Senior
Banquet*





LEFT TO RIGHT: Nona Dudley, Shirley Sands, Judy Cresse, Ronald McCutcheon, Robert Kitchen, Carol Cragg, Shirley Gillenwater, Rachel Hawk, Donald McCutcheon, and Reita Sullins.

Class Day

REV. H. D. JOHNSON
Baccalaureate Speaker

A. B. CALDWELL
Commencement Speaker





Our last entrance

Commencement

The long, long trail





LEFT TO RIGHT: Don, Ron, Roberta, Robert, Keith, and Kenneth.

Our



Ronald
and
Donald
McCutcheon

Twins

Roberta and Robert Kitchen



Keith and Kenneth Weide



